

MINUTES OF THE HOUSE COMMITTEE ON LOCAL GOVERNMENT.

The meeting was called to order by Chairperson Nancy Brown at 1:30 p.m. on January 13, 1993 in Room 521-S of the Capitol.

All members were present except: Representative Grant (excused)

Committee staff present: Michael Heim, Legislative Research Department
Theresa Kiernan, Revisor of Statutes
Lois Hedrick, Committee Secretary

Conferees appearing before the committee: Chris McKenzie, League of Kansas Municipalities
John Torbert, Kansas Association of Counties
Gerry Ray, Johnson County Commission

Others attending: See Guest List ([Attachment 1](#))

Committee member, Representative Bryant, and Committee Staff Member, Theresa Kiernan, described their backgrounds and interests pertinent to the work of the committee.

The Chairman then stated the purpose of the meeting was to present an overview of the structure of local units of government.

Michael Heim, Legislative Research Department, described the number and types of local governmental units in Kansas. He distributed reprints "Think Globally, Act Locally," and U.S. Department of Commerce's "Government Organization," ([Attachment 2](#)) to aid in the description.

Chris McKenzie, League of Kansas Municipalities, described the basic forms, organization and functions of city governments ([Attachments 3 and 4](#)). He also distributed copies of the League's "Handbook for the City Governing Body, copy of which was given to each member.

John Torbert, Kansas Association of Counties, described the basic forms, organization and functions of county government. He offered the services of his organization as a research tool for members of the committee.

The Chairman described the organization and functions of township government and stated she has some historical materials in her office for anyone interested.

Theresa Kiernan, Revisor's Office, briefly described the statutory and common law limitations on city governments, and the Kansas Open Records Act, Incompatibility of Office, Conflicts of Interest and Governmental Ethics ([Attachments 5 through 7](#)).

Gerry Ray, Johnson County Commission, discussed the opportunities of intergovernmental cooperation and provided examples of cooperative agreements between various units of government ([Attachment 8](#)).

Throughout the presentations members raised questions about situations they had encountered in their own areas.

The meeting was adjourned at 2:48 p.m. The next meeting is scheduled for 1:30 p.m., January 14, 1993, in Room 521-S of the State Capitol.

GUEST LIST

COMMITTEE: HOUSE LOCAL GOVERNMENT

DATE: January 13, 1993

[illegible]

Think globally, act locally

City & State 2000 part of worldwide economy

Combined ranking of industrial corporations and states

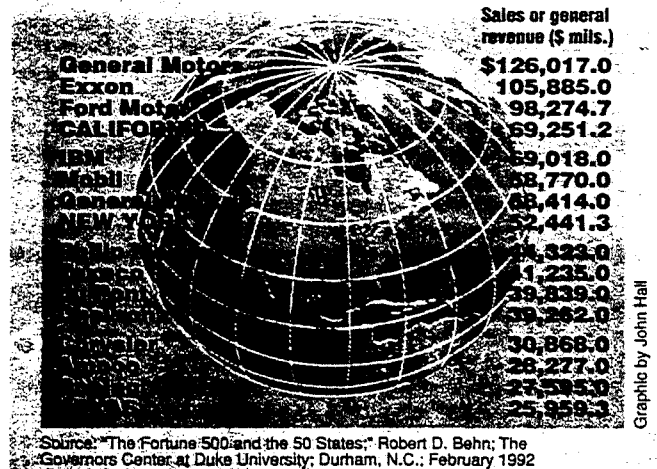

America's local governments today have become players in a global marketplace.

The economies of today's American jurisdictions are inextricably linked with those abroad, just as the residents of those jurisdictions often are ethnically tied to far-flung countries of the world.

"Think globally, act locally" is the theme of *City & State's* second annual *City & State 2000*, the exclusive listing of the country's largest 2,000 units of government, ranked by gross revenues.

Local governments — states, cities, counties, townships, and parishes — wield enormous financial strength in today's world. The economies of these jurisdictions export and import, and are linked to one another and to economies throughout the world.

In the United States, there are more than 24,000 units of government. Taken together, those jurisdictions spend more than \$700 billion annually.

And yet, *City & State's* 2,000 governmental units make up the lion's share of governmental economic strength; they're responsible for 93% of all local government spending done in any given year. These 2,000 are the units of government that take in the most revenue, spend the most, and keep many local economies afloat.

Government operations are mammoth. If states were private companies competing in the global marketplace, California would be No. 4 on the Fortune 500 list of the largest industrial corporations.

According to a survey by Robert D. Behn of the Governors Center at Duke University, Durham, N.C., in an integrated ranking of the 50 states and *Fortune's* ranking, every state is "larger" than such well known American corporations as Data General; Gerber Products; William Wrigley, Jr.; Wheeling-Pittsburgh Steel; Cooper Tire & Rubber; Harley Davidson or Bell and Howell.

And, Mr. Behn uses general revenue funds as his measure, an even smaller number than the governmental funds figures used in the *City & State 2000*.

As we found in the first survey of this type, some cities are larger than states. New York City, for instance, is No. 3 on the list, smaller only than California, No. 1, and New York, No. 2.

Los Angeles, Chicago, Philadelphia, San Francisco, Detroit, Baltimore, Boston, Houston, Memphis and Nashville are all larger than the lowest-ranking state, South Dakota.

And the same is true for counties. Los Angeles County, at No. 22 the nation's largest county, has more revenue than 30 of the states. Dade County, Fla.; Fairfax County, Va.; Orange County, Calif.; San Diego County, Calif.; and Montgomery County, Md., are all larger than either Vermont or South Dakota.

Much of the information here is not surprising, although the size of the revenue numbers may be. America's jurisdictions are large economic entities, many even larger than some countries, and they play an important role in the global economy.

Use of 1990 census numbers

This year's *City & State 2000* is an up-to-date listing with both revenue and population numbers taken from the 1990 U.S. Census.

The financial numbers are taken from what the Census Bureau calls "fiscal year 1990 total revenues," the funds each government took in during the fiscal period that ended between July 1, 1989, and June 30, 1990.

The only exceptions are Texas, ending August 1990; and Alabama, Washington, D.C. and Michigan, with years

ending September 1990.

The revenue amounts include taxes, charges, federal and state payments, special assessments and interest earnings. By definition, the data "contains revenues from all parts of a government, as the Census Bureau defines that government."

That means that revenue includes enterprise funds, governmental fund money and "charges earned by water and electric utilities and other proprietary-like operations."

Unlike last year, state revenue in this list is solely the revenue for the state, not the cumulative numbers of the state and its cities.

In response to our readers, this year we have been much more inclusive, including townships, many of which, on the East Coast in particular, are larger than towns or cities. Similarly, we have included consolidated parishes, boroughs and parishes that act as counties in various sections of the nation.

Credits, comments

Based on the response we received last year, we're certain government managers will pore over this issue. That's not only because it has interesting trivia about governmental jurisdictions, but because the list gives a hard-hitting, informative look at the business of government.

Particular thanks is given to Henry Wulf, of the U.S. Census Bureau, who once again gave us the necessary help and data to make this project come to life.

We hope you enjoy the *City & State 2000*. We know it will be a useful resource.

— Ellen Shubart, Editor

Vol. 10, No. 1 — *City & State* (ISSN 0885-940x) is published semi-monthly by Crain Communications Inc., 740 North Rush St., Chicago, Ill. 60611-2590. Second-class postage paid at Chicago, Ill., and additional mailing offices. Postmaster: Send address changes to Circulation Department, 965 E. Jefferson, Detroit, Mich. 48207-3185. \$3.50 a copy, \$35 a year in United States, \$70 for non-government subscribers. ©Entire contents copyright 1992 by Crain Communications Inc. All rights reserved.

GC87(1)-1

Volume 1

**1987
Census of
Governments**

Government Organization

Number 1

Government Organization

RECEIVED

NOV 08 1988

KANSAS STATE LIBRARY
DEPOSITORY

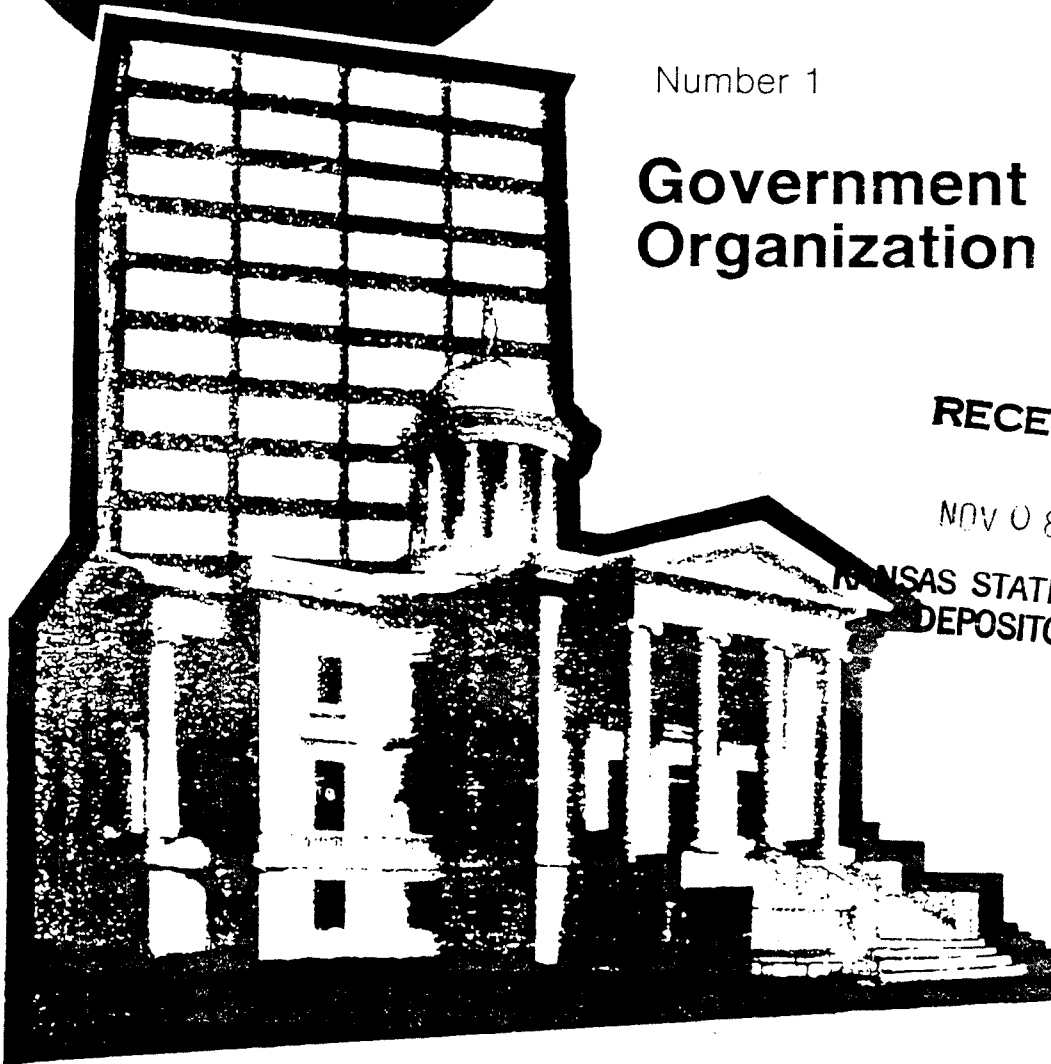

U.S. Department of Commerce
BUREAU OF THE CENSUS

C 3.145 / 4
987 / v. 1 / no. 1

ATTACHMENT 2-2
1-13-93

INTRODUCTION

A census of governments is taken at 5-year intervals as required by law under title 13, United States Code, Section 161. This 1987 census, similar to those taken since 1957, covers four major subject fields—government organization, taxable property values, public employment, and government finances.

Volume 1, *Government Organization*, is the first volume of the 1987 Census of Governments to be released. It contains the official counts of the number of State and local governments. It also includes tabulations of governments by State, type of government, size, and county location.

The Government Organization phase of the census, which provides these data, also produces a universe list of governmental units, classified according to type of government, for use in the remaining phases of the census.

ORGANIZATION OF THIS REPORT

In this introductory text, the number, organization, and characteristics of governments are discussed and compared with prior census data. Summary tables and charts accompany the text, followed by a description of census methodology, data sources, and limitations of the data.

After the introductory text are the main tables. Tables 1-4 provide summary data on the number of governments by type and State in 1987 and in prior census years.

Tables 5-20 provide data on the numbers and characteristics of specific types of governments: general-purpose governments, (i.e., counties, municipalities, and townships) in tables 5-10; special district governments in tables 11-15; and public school systems (both school district governments and dependent school systems) in tables 16-20.

Data for designated geographic areas are provided in tables 21-23. Table 21 contains summary data on the numbers and characteristics of local governments inside and outside metropolitan statistical areas (MSA's); table 22 shows the number of intercounty local governments; and, finally, table 23 gives the number of local governments in each of the 3,139 county or county-type areas.

Following the tables is appendix A "Individual State Descriptions," which briefly describes the various local governments authorized in each of the 50 States and the District of Columbia. This section is preceded by an explanation of the procedures used to develop the descriptions and an outline of their content and organization.

Appendix B contains the criteria for classifying governments and definitions of various concepts used in this report. Appendix C contains a list of county-type areas without county governments.

GOVERNMENTS—GOVERNMENT ORGANIZATION

A list of the consultants who reviewed the individual State descriptions appears in appendix D.

Changes in Content

This edition of volume 1 reflects some changes in content since the 1982 publication. For the first time, data on selected types of public services owned and operated by general-purpose governments were obtained from all municipal and township governments regardless of population size. Also, information on public facilities was expanded to include those owned and contracted out by county, municipal, or township governments. These data are shown in tables 8-10. Information on the type of operations performed by special district governments and their revenue powers are presented for the first time in tables 14 and 15. Data on the number of intercounty school district governments were not published in volume 1 in 1982 but are included in this report in table 22.

FINDINGS

There were 83,237 governmental units in the United States at the beginning of 1987. In addition to the Federal Government and the 50 State governments, there were 83,186 units of local government. Of these, 38,933 are general-purpose local governments—3,042 county governments, 19,200 municipal governments, and 16,691 township governments. The remainder (over one-half of the total) are limited-purpose local governments, including 14,721 school district governments and 29,532 special district governments.

The average number of local governmental units per State is 1,663 but Illinois has 6,627 while Hawaii has only 18. The following 10 States had more than 3,000 governments each: Illinois, Pennsylvania, Texas, California, Kansas, Minnesota, Ohio, New York, Nebraska, and Missouri. Together these 10 States account for nearly one-half (49 percent) of all governmental units in the Nation. Table 3 shows the number of governments in each State by type of unit.

The total number of governmental units in 1987 was 1,406 more than that reported for the 1982 census, an overall increase of 1.7 percent. Virtually all of the increase is in special district governments, which increased 5.2 percent over the 5-year period.

As shown by summary table A, there has been little change in the number of general-purpose governments compared with the previous five censuses. The number of county governments has remained relatively constant; the

INTRODUCTION V

ATTACHMENT 2-3
1-13-93

number of municipal governments continues to increase slightly. While the number of township governments continues to record small declines. Limited-purpose governments, on the other hand, have had dramatic changes: School districts have decreased significantly, although the rate of decline has slowed in recent years; in contrast, there has been a substantial rise in the number of special district governments, which now comprise 35.5 percent of all governments, compared to 20 percent in 1962.

On a State-by-State basis, 34 States recorded increases ranging from 235 to 3 in their number of governments from 1982 to 1987. Three States—California, Montana, and Texas—gained 200 or more governments. These States combined accounted for an increase of 678 governments—48 percent of the total 5-year rise of 1,406 governments. The remainder of the increase was apportioned among 4 States that gained from 100-199 governments, 5 States that gained from 50 to 99 governments and 22 States that showed increases of government units ranging from 1 to 49. Decreases ranging from 242 to 2 occurred in 15 States. Two States had a decrease of more than 100 governments—Pennsylvania with 242 and Nebraska with 172.

Table 1 shows the national count of State and local governments by State and the changes that have occurred in the number of governments over the past 45 years. In addition, table 4 shows the changes that have occurred for each type of government.

TYPES OF LOCAL GOVERNMENTS

The following paragraphs summarize the findings of the 1987 Census of Governments concerning each of the five major types of local governments.

County Governments

Organized county governments are found throughout the Nation except for Connecticut, Rhode Island, the District of Columbia, and limited portions of other States where certain county areas lack a distinct county government. (See appendix C for a listing of county-type areas

without county government.) In Louisiana, the governments are officially designated as "parish" governments, and the "borough" governments in Alaska resemble county governments in other States. Both are classified as county governments for census statistics on governments.

The increase from 3,041 in 1982 to 3,042 in 1987 reflects the creation of a new borough in Alaska (Northwest Arctic Borough) and a new county in Arizona (La Paz) which were partially offset by the consolidation of Terrebonne Parish with Houma city in Louisiana. Such city-county consolidations are counted for census statistics on governments as municipal governments.

The number of county governments per State ranges widely, from the Texas total of 254 down to fewer than 20 in several States. This is shown by the following distribution of county governments among the 50 States:

County governments	Number of States
100 or more.....	7
80 to 99.....	9
60 to 79.....	9
40 to 59.....	7
20 to 39.....	7
3 to 19.....	9
None.....	2

As shown in table 5, there are 167 county governments, located in 38 States, that serve populations of at least 250,000. These 167 county governments, constituting 5.5 percent of all county governments, account for 52 percent of the population served by all county governments in the Nation. The overwhelming majority of county governments (74 percent) each serve fewer than 50,000 persons, and the counties that have fewer than 10,000 inhabitants serve altogether only 4 million persons, a decline of 14 percent since 1977. Summary table B shows the population of areas served by county governments in 1977, 1982, and 1987. Comparison of these figures with earlier size-class distributions of counties reveals a tendency toward increased concentration of population in relatively urban counties and loss of population by numerous rural counties.

Table A. Government Units: 1962 to 1987

Type of government	1987	1982	1977	1972	1967	1962
Total	83,237	81,831	79,913	78,269	81,299	91,237
U.S. Government.....	1	1	1	1	1	1
State governments	50	50	50	50	50	50
Local governments	83,186	81,780	79,862	78,218	81,248	91,186
County	3,042	3,041	3,042	3,044	3,049	3,043
Municipal	19,200	19,076	18,862	18,517	18,048	18,000
Township	16,691	16,734	16,822	16,991	17,105	17,142
School district	14,721	14,851	15,174	15,781	21,782	34,678
Special district	29,532	28,078	25,962	23,885	21,264	18,323

Figure 2. Local Governments by State: 1987

County, Municipal, and Township Governments
 School District Governments
 Special District Governments

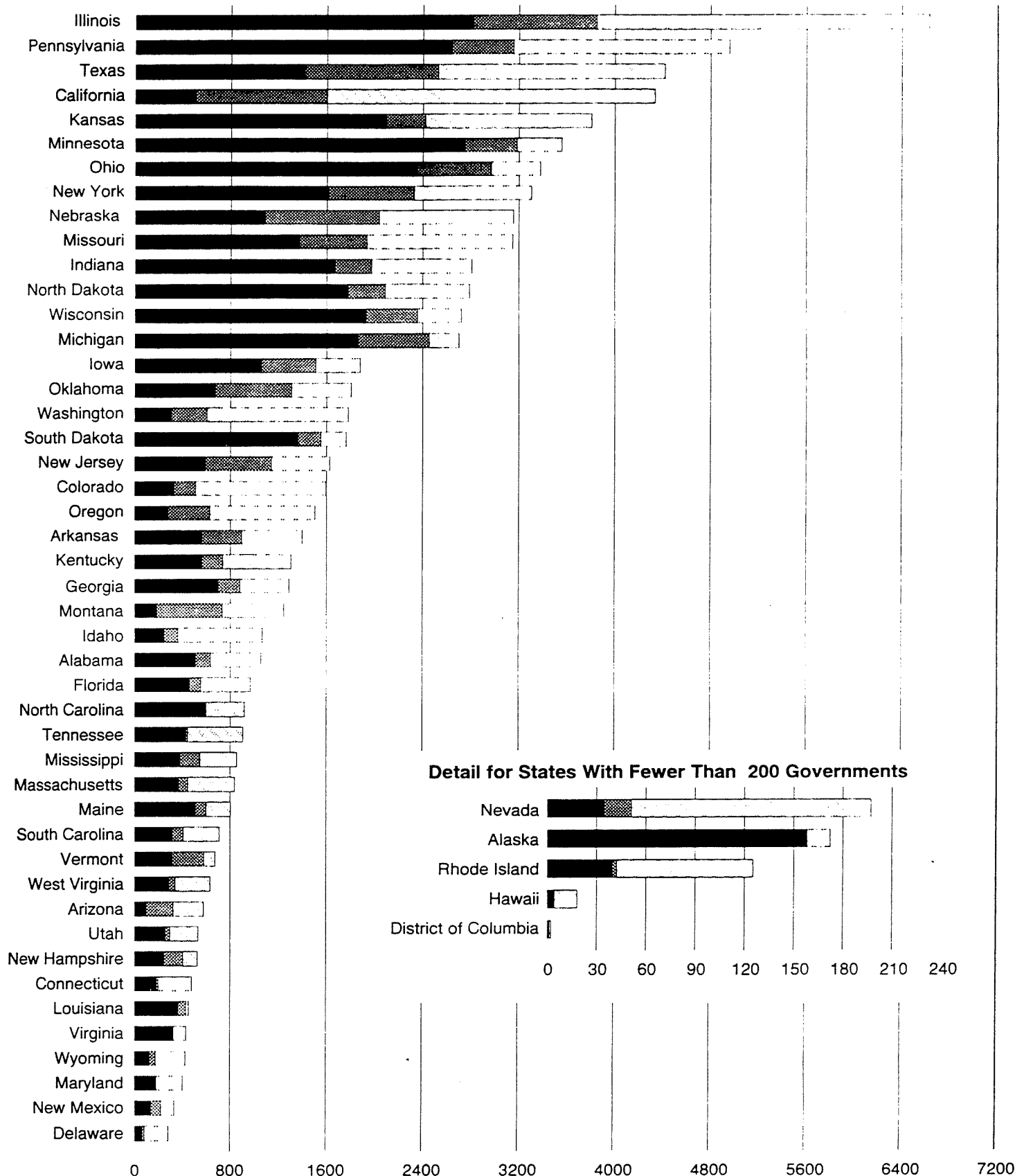
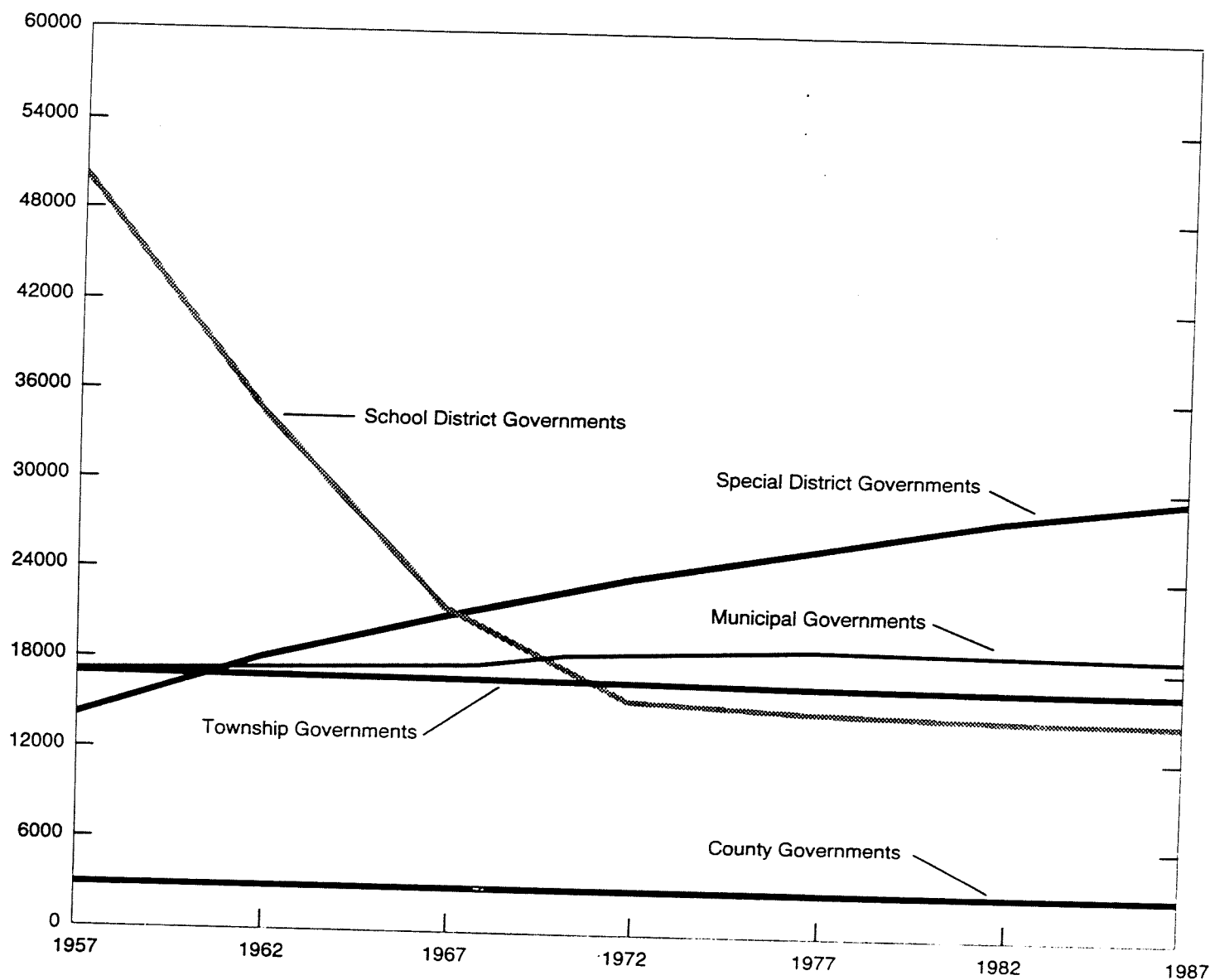

Figure 1. Local Governments by Type: 1957 to 1987



XX FIGURES

GOVERNMENTS-GOVERNMENT ORGANIZATION

ATTACHMENT 2-6
1-13-93

Figure 7. Special Districts by Function: 1977 and 1987

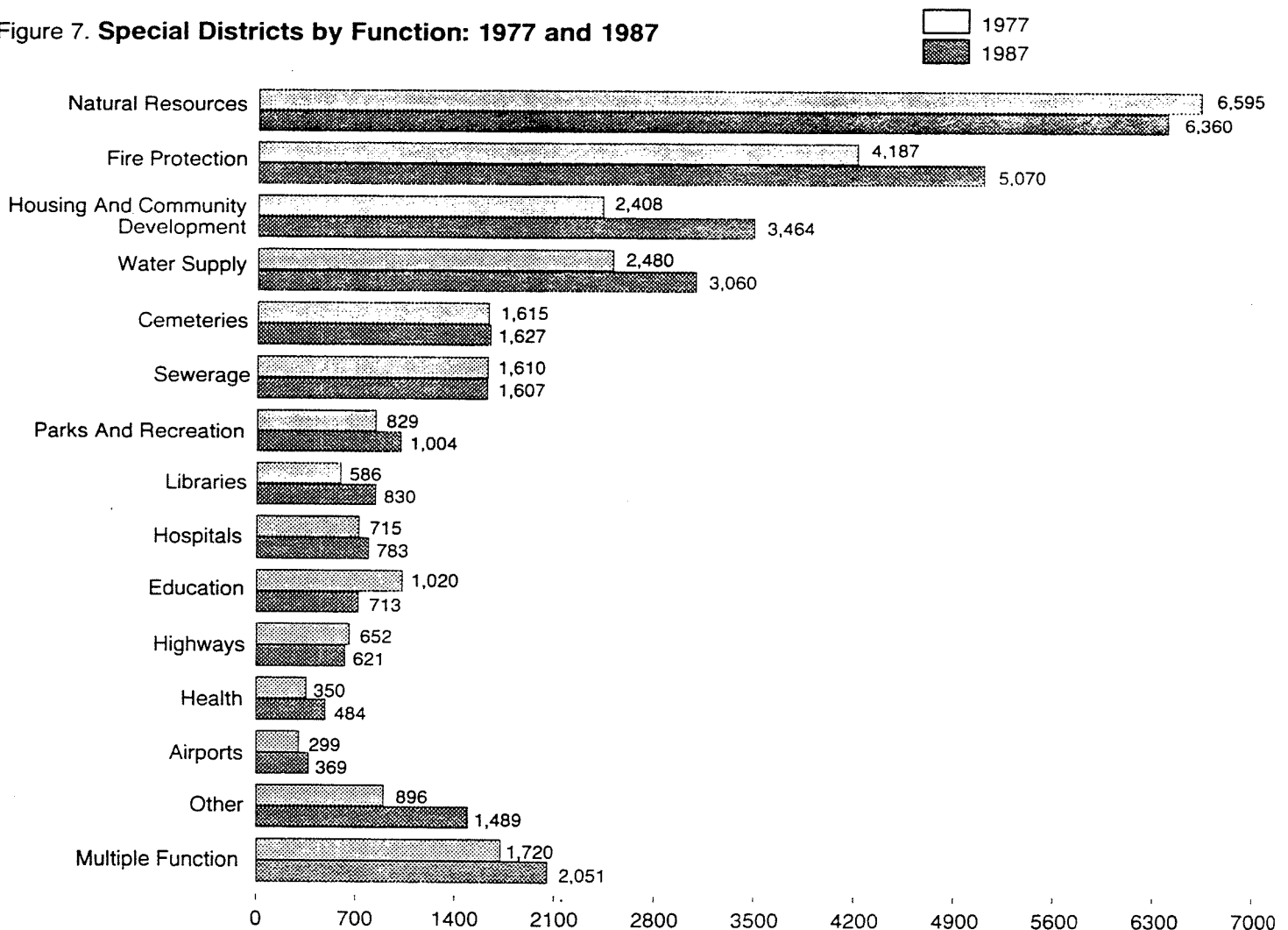

Forms of Municipal Government in Kansas

During the first 46 years of statehood, the residents of cities in Kansas had no choice as to the form of government of their cities. By law there was only one form of city government—the mayor-council plan. However, the legislature in 1907 enacted two laws providing for the commission form of government in cities of the first and second class, when approved by popular vote. Six years later, in 1913, the legislature extended this same authority to cities of the third class.

A third option for cities was provided in 1917 when the legislature authorized the commission-manager form of government. Since then, three variations of the manager plan have been authorized by the legislature. The differences among them are not reflected in the powers and duties of the city manager, but rather in the composition and election of the governing body. Further, since 1961 cities have been empowered to provide for their form of government by a constitution-based home rule charter ordinance, such as has occurred in Derby and Kansas City.

The commission form of government reached its peak of popularity in Kansas in 1915, when 43 cities operated under the plan. Since 1926 the commission plan has steadily lost favor and today, only 15 cities have the plan. Since 1921, only one city has adopted the plan—that being Augusta in 1946. Four years later, Augusta abandoned the commission plan.

The manager plan was first authorized in 1917—10 years after the commission plan. The manager plan grew much more slowly than did the commission plan. While 43 cities adopted the commission plan in a seven-year period between 1908 and 1915, it was not until 1969 that an equal number of cities (43) had adopted the manager plan. However, manager plan cities now include nearly 64% of the population of Kansans living within cities.

The three basic forms or plans of city government (mayor-council, commission, and manager) have various modifications, provided for by state law or by home rule charter ordinance. For example, the manager plan includes such variations as council-manager, mayor-council-manager, and commission-manager; in Kansas City it is called the mayor-council-administrator plan, included in this article under the manager plan because of the broad powers of the city administrator. The mayor-council plan includes such variations as the “modified mayor-council plan,” used in Greensburg.

Many Kansas cities with the mayor-council or commission form have a city administrator, chief administrative officer or city clerk/administrator, as an office established by ordinance. However, these offices, except in Kansas City, do not meet the common definition of a “full” manager city and are thus not listed as under the manager plan. An article in a future issue of *Kansas Government Journal* will review the growth of city administrative offices in Kansas cities.

Basic Form of Government	Number of Cities	City Population	% of City Population
Mayor-Council	559	658,320	33.7%
Commission	15	50,240	2.5
Manager	53	1,247,170	63.8
TOTAL	627	1,955,730	100.0%

Commission Form

1900 ■ 2
Independence, Leavenworth

1909 ■ 10
+ 8: Anthony, Caldwell, Coffeyville, Hutchinson, Kansas City, Parsons, Topeka, Wichita

1910 ■ 21
+ 11: Cherryvale, Dodge City, Emporia, Eureka, Girard, Iola, Marion, Neodesha, Newton, Pittsburg, Wellington

1911 ■ 27
+ 6: Abilene, Chanute, Council Grove, Manhattan, Olathe, Pratt

1912 ■ 33
+ 6: Arkansas City, Fredonia, Great Bend, Holton, Junction City, Kingman

1913 ■ 38
+ 5: Garden City, Garnett, Lawrence, Ottawa, Sabetha

1914 ■ 42
+ 4: Fort Scott, Hiawatha, McPherson, Osawatomie

1915 ■ 43
+ 1: Horton

1917 ■ 43
+ 1: Herington -1: Wichita to CM

1921 ■ 43
+ 1: Hoxie -1: St. Marys to CM

1926 ■ 42
-1: Newton to CM

1930 ■ 41
-1: Arkansas City to CM

1932 ■ 40
-1: Great Bend to M-C

1933 ■ 39
-1: Lawrence to M-C

1935 ■ 38
-1: Council Grove to M-C

1939 ■ 37
-1: Abilene to CM

1945 ■ 36
-1: Independence to CM

1946 ■ 34
+ 1: Augusta -3: Emporia, Hutchinson, Junction City to CM

1948 ■ 31
-3: Garden City, Holton, Pittsburg to CM

1950 ■ 28
-3: Augusta to M-C; Chanute, Manhattan to CM

1952 ■ 27
-1: Parsons to CM

1962 ■ 26
-1: Olathe to CM

1963 ■ 23
-3: Coffeyville, Garnett, Osawatomie to CM

1966 ■ 22
-1: Wellington to M-C

1969 ■ 21
-1: Leavenworth to CM

1970 ■ 20
-1: Dodge City to CM

1971 ■ 18
-2: Herington, Ottawa to CM

1972 ■ 17
-1: Pratt to CM

1974 ■ 16
-1: Fort Scott to CM

1982 ■ 15
-1: Kansas City to CM

1991 ■ 15

NOTES:

Cumulative totals listed for each year.

CM: City Manager form

M-C: Mayor-Council form

Manager Form

1917 ■ 2
El Dorado, Wichita

1919 ■ 4
+ 2: Hays, McCracken

1920 ■ 5
+ 1: Winfield

1921 ■ 11
+ 6: Atchison, Belleville, Kinsley, St. Marys, Salina, Stockton

1924 ■ 13
+ 2: Hoisington, Sterling

1925 ■ 14
+ 1: LaCrosse

1926 ■ 15
+ 1: Newton

1930 ■ 16
+ 1: Arkansas City

1939 ■ 17
+ 1: Abilene

1945 ■ 19
+ 2: Independence, Liberal

1946 ■ 22
+ 3: Emporia, Hutchinson, Junction City

1947 ■ 24
+ 2: Colby, Russell

1948 ■ 29
+ 5: Concordia, Garden City, Holton, Larned, Pittsburg

1950 ■ 33
+ 4: Chanute, Great Bend, Lawrence, Manhattan

1951 ■ 34
+ 1: Augusta

1952 ■ 36
+ 2: Parsons, Wamego

1955 ■ 35
-1: Great Bend abandoned manager form

1962 ■ 38
+ 3: Olathe, Overland Park, Paola

1963 ■ 41
+ 3: Coffeyville, Garnett, Osawatomie

1969 ■ 43
+ 2: Leavenworth, Wellington

1970 ■ 45
+ 2: Bonner Springs, Dodge City

1971 ■ 47
+ 2: Herington, Ottawa

1972 ■ 48
+ 1: Pratt

1974 ■ 50
+ 2: Fort Scott, Shawnee

1980 ■ 51
+ 1: Derby

1982 ■ 53
+ 2: Goodland, Kansas City

1991 ■ 53

NOTE:

Cumulative totals listed for each year.

COUNCIL/COMMISSION - MANAGER
(53 cities)

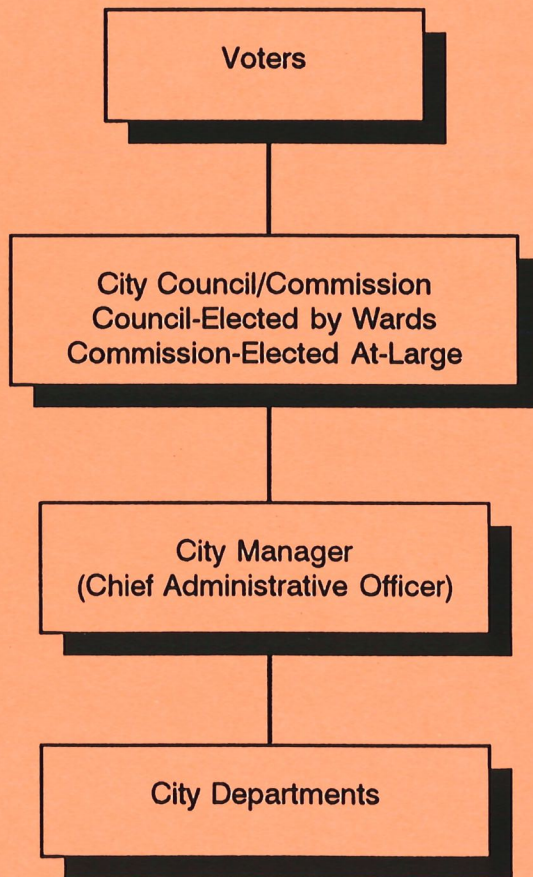

MAYOR - COUNCIL
(559 cities)

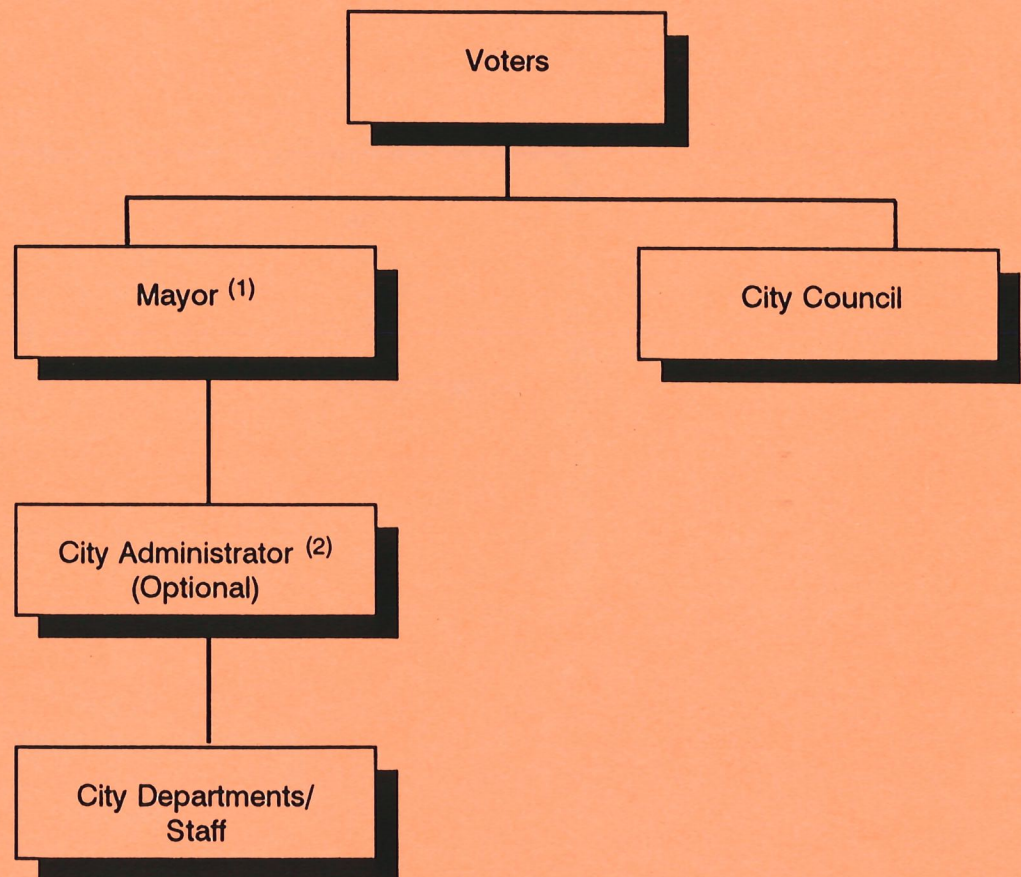

(1) Mayor is chief administrator if no city administrator.

(2) 62 of the 557 Mayor-Council cities have city administrators.

COMMISSION
(15 cities)

VOTERS

Board of Commissioners
(Elected at large)

Mayor

- Police
- Fire
- Health
- Parks

Commissioner of
Finance & Revenue

- Budget
- Revenue Collection
- Financial Management

Commissioner of
Streets/Utilities

- Water
- Electric/Gas
- Streets
- Sewer

ATTACHMENT 3-4
1-13-93

Local Governments in Kansas--

An Inventory of

Governmental Taxing Units

1991



League of Kansas Municipalities

ATTACHMENT 4-1
1-13-93

**Local Governments in Kansas--
An Inventory of
Governmental Taxing Units**



**League of Kansas Municipalities
112 West Seventh Street
Topeka, Kansas 66603**

September, 1991

Price: \$15.00, with priorities to Members and Research Subscribers

*ATTACHMENT 4-2
1-13-93*

Local Governments in Kansas An Inventory of Governmental Taxing Units

Preface

This is a reference book. It identifies 4,025 governmental taxing units in Kansas, as of 1991. Part I presents a narrative summary of local governments, by type. Part II presents a statistical summary table of governments by county. Part III presents detailed information as to the number and type of units located in each of the 105 counties.

The information in this report is based on League records, a review of county tax levy sheets (1990 for 1991 purposes) and other sources. In most all instances, the information as to tax levying units was verified by county clerks. The information as to active, operating units is believed to be highly reliable. Some difficulty was encountered in obtaining accurate information as to special districts which may be in legal existence but do not currently levy taxes. In addition, reliable information as to local units which cross county lines was difficult to obtain, often as a result of the absence of a consistent common name for the same special district operating in more than one county. This is especially true as to cemetery and fire districts.

The League expresses appreciation to the many county clerks and to the representatives of several agencies and associations who assisted in providing data or statewide information for this report.

CONTENTS

PAGE

PART I. SUMMARY OF LOCAL GOVERNMENTS IN KANSAS

1. Introduction	5
2. Summary of Kansas Local Units	5
3. What's a Government?	6
4. Cross-county Districts	6
5. Summary of Governmental Types	6
5-A. County Governments	6
5-B. City Governments	6
5-C. Township Governments	7
5-D. Unified School Districts	7
5-E. Community College Districts	8
5-F. Regional Libraries	8
5-G. Cemetery Districts	8
5-H. Fire Districts	8
5-I. Hospital Districts	9
5-J. Drainage Districts	9
5-K. Sewer Districts	9
5-L. Conservation Districts	9
5-M. Watershed Districts	9
5-N. Special Improvement Districts	10
5-O. Other Special Districts	10
5-O-(1) Airport Authorities	10
5-O-(2) Ambulance Districts	10
5-O-(3) Community Building Districts	10
5-O-(4) County Rural Road Systems	10
5-O-(5) Industrial Districts	10
5-O-(6) Irrigation Districts	10
5-O-(7) Library Districts	11
5-O-(8) Lighting Districts	11
5-O-(9) Municipal University, Vocational School Districts	11
5-O-(10) Park and/or Recreation, Museum Districts	11
5-O-(11) Township Zoning Districts	12
5-O-(12) Transit Authorities	12
5-O-(13) Water and/or Sewerage Districts	12
6. County Comparisons	12
7. Political Subdivisions	12
8. Local Units--How Kansas Compares Nationally	14

PART II. SUMMARY TABLE, GOVERNMENTAL TAXING UNITS IN KANSAS BY COUNTY

15

PART III. COUNTY INVENTORY OF GOVERNMENTAL TAXING UNITS

19

PART I

SUMMARY OF LOCAL GOVERNMENTS IN KANSAS--1991

1. Introduction

Kansas has a lot of governmental units--some 4,025. In addition to the state and national government, there are 2,146 general purpose local units and 1,879 limited purpose school and special districts with taxing powers. These totals exclude many special districts that do not have property tax powers.

The average number of governmental units per state is 1,663, according to a 1987 survey by the Bureau of the Census. Only the states of Illinois, Pennsylvania, Texas and California, in that rank order, have more local governments than Kansas. However, if special districts without property tax powers are excluded from the Bureau's figures, Kansas ranks 2nd highest in the nation, exceed only by Illinois. (For other Kansas rankings, see section 8, below, entitled "Local Units--How Kansas Compares Nationally".)

2. Summary of Kansas Local Units

This analysis identifies the following 4,025 governmental taxing units in Kansas:

105	County Governments
627	City Governments
1,414	Township Governments
304	School Districts (USDs)
19	Community Colleges
7	Regional Library Districts
728	Cemetery Districts
323	Fire Districts
32	Hospital Districts
77	Drainage Districts
74	Sewer Districts
105	Conservation Districts
95	Watershed Districts
26	Special Improvement Districts
4	Airport Authorities
6	Ambulance Districts
3	Community Building Districts
2	County Rural Road System
2	Industrial Districts
7	Irrigation Districts
37	Library Districts
9	Lighting Districts
2	Municipal University, Vocational School Districts
4	Park and/or Recreation and Museum Districts
9	Township Zoning Districts
1	Transit Authority
3	Water and/or Sewerage Districts

3. What's a Government?

For the purpose of this report, a governmental unit is a public agency with the power of taxation. Such a governmental unit has a defined jurisdiction, an elected or appointed governing body, the power to raise and spend public funds, and the legal authority to perform one or more public functions or services. A governmental taxing unit may be distinguished from that which is commonly called a "political subdivision". A political subdivision has a territorial jurisdiction, usually has a governing board, may spend public funds for one or more purposes, may have authority to raise revenue by levying special assessments, fees or service charges, but lacks independent authority to levy property or other general taxes. Sometimes, the distinction is not clear, such as a recreation commission or library board which may legally certify a tax, but are not considered a separate governmental taxing unit for the purpose of this report. Kansas has many political subdivisions that are sometimes called governments but are not taxing units--see Section 7, below, entitled "Political Subdivisions."

4. Cross-county Districts.

While most local units in Kansas are either countywide or are located entirely within a county, there are 398 units of government which have parts in two or more counties. These 398 cross-county units collectively constitute 1,054 taxing districts. Except for county government, townships, conservation districts and a few other types, most of the different types of local units in Kansas are sometimes found in two or more counties. For example, only 103 of the 304 school districts in Kansas have boundaries totally within one county. The remaining 201 districts are formed from 540 county "parts". Fire districts, drainage districts, watershed districts and regional libraries are other examples of special districts which frequently cross county lines.

5. Summary of Governmental Types

Following are brief descriptions of the various local governments operating in Kansas. As noted above, these do not include political subdivisions or other agencies lacking tax authority.

5-A. County Governments

The 105 county governments in Kansas were created by state law, and the current total has remained constant since 1893, with only minor changes made in boundaries. The total population of the 105 counties is 2,477,574. Counties vary in population from Greeley with 1,774 to Sedgwick with 403,662. There are 32 counties with a population of less than 5,000 and nine with a population of over 50,000. The median size county (Russell), has 7,835 residents.

State laws applicable to counties are found primarily in K.S.A. Chapter 19. The principal, general public service functions common to all counties are law enforcement and road maintenance. Counties serve as an administrative agency of the state as well as a local government, and some county officers perform state assigned functions. For example, the county treasurer is involved in county government financial procedures, but also collects and distributes tax moneys of the state and local governments in a trust capacity. Kansas counties spend about \$1 billion annually and employ about 15,450 full-time employees.

5-B. City Governments

The 627 cities in Kansas are municipal corporations, incorporated by the residents of a defined area under certain minimum state standards. Most Kansans live within cities (79.3

percent of the total), which have a combined population of 1,963,658. Cities vary in population from 8 in Freeport to 304,011 in Wichita. There are 26 cities with less than 50 people and 50 with over 5,000. The median size city has a population of 1,870. The average county has about six cities. The number of cities per county varies from one each in Grant, Lane, Scott and Wichita up to 18 complete cities and two parts of cities in both Johnson and Sedgwick.

There are 24 cities of the first class (usually over 15,000), 88 cities of the second class (usually 2,000 to 15,000), and 515 cities of the third class. However, the legal classification of a city is not very relevant to its powers. The principal statutes affecting cities are found in Chapters 12 through 15 of the Kansas Statutes Annotated. Cities, like Kansas state government, have powers conferred on them directly by the people through the Constitution (Article 12, Section 5, the "Home Rule Amendment"). Cities provide a wide variety of public services, spend about \$2 billion annually, and collectively employ about 16,700 full-time employees.

5-C. Township Governments

Kansas has 1,414 townships, some of which are not active. Townships, found in 20 of the 50 states, have existed in Kansas since the beginning of statehood. The number of townships increased from 365 in 1870 to a peak of 1,552 in 1930, and has gradually declined since then--by 124 since 1970. All the geographical area of Kansas is within a township or within a city of the second or first class. The number of townships varies from a minimum of one in Kiowa and Wichita counties to a high of 31 in Reno county. The average county has about 13.5 townships.

The population of Kansas townships, net of all cities, is 513,916--equal to 20.7 percent of the state total. There are 101 townships with a population of less than 50 and seven with more than 5,000 people, the largest being Riverside (14,364) in Sedgwick county. Most larger populated townships are located adjacent to cities. The average Kansas township has a population of about 363, excluding cities of the third class.

Like counties, townships in Kansas were created largely on the basis of straight line geographic areas (survey townships). The basic legal authority of township governments is found in K.S.A. Chapter 80. The principal township officer is the trustee. Many Kansas townships are inactive; some are effectively dormant, with no active officers. The principal function of many townships (in the 35 counties using the township road system) is road maintenance. A few townships provide library, fire protection and cemetery service, but these same functions are often provided by special districts, of which the township is a part. The total expenditures of all townships is about \$25 million annually.

5-D. Unified School Districts

The 304 unified school districts in Kansas (including Fort Leavenworth) cover the entire state. The first state legislature of Kansas in 1861 directed county superintendents to divide their counties into a convenient number of school districts. The number of school districts peaked at 9,284 in 1896. Voluntarily and mandated consolidations occurred since that time, with a 1963 law and subsequent legislation providing for the creation of unified school districts throughout the state.

Many school districts are large in area, with Comanche, Greeley, Hamilton and Stanton counties having either one district or constituting a part of only one district. The county with the largest number of school districts is Sedgwick with five full districts and parts of 15 others.

There are 103 districts with territory entirely within one county, with the remaining 201 districts including areas (540 parts) in more than one county.

Basic state laws governing school districts are found in K.S.A. Chapter 72. School districts provide an education program for students from kindergarten through 12th grade and often participate in area vocational schools and special education cooperatives. The state board of education has general supervision over local public schools. Unified school districts employ about 50,000 employees (FTE) and spend about \$2 billion annually.

5-E. Community College Districts

There are 19 community college districts in Kansas, each of which is located in a different county except in Montgomery which has two (Coffeyville and Independence). Community colleges, formerly called junior colleges, date back to 1919 (Fort Scott and Garden City). Existing community college districts operate under K.S.A. Chapter 71. They provide comprehensive and diversified programs of two-year post secondary education and some are involved in area vocational school programs. Community college districts operate under the general supervision of the state board of education. Property taxes levied for community college purposes for 1991 totaled about \$51 million.

5-F. Regional Libraries

There are seven regional library systems in Kansas, established pursuant to K.S.A. 75-2547 et seq. All or parts of 81 counties participate in these systems. Any taxing district within a participating county which regularly levies 1/4 mill or more for a public library may be excluded from the tax. A governing body of representatives of cooperating libraries administers the services provided to its participating libraries, and may levy a property tax for this purpose.

There are other library districts in Kansas. These are reported below under the heading "Other Special Districts."

5-G. Cemetery Districts

There are 728 active cemetery districts in Kansas, organized to establish and maintain local cemeteries. Some counties have no cemetery districts; the largest number is found in Clay county, with 30 cemetery districts and seven parts. Such districts are normally established under K.S.A. 15-1013 et seq., 17-1330 et seq., or 17-1342 et seq. Frequently, a cemetery district includes a township and a city of third class. Some districts appear to be essentially township cemeteries, but function as districts. The 728 cemetery districts levied about \$2 million in property taxes for 1991 purposes.

5-H. Fire Districts

There are 323 active fire districts in Kansas. The number by county varies from none in 14 counties to Morris county with 11 full districts and two parts. There are at least 44 fire districts which cross county lines.

There are several state laws under which fire districts are created, primarily in article 36 of K.S.A. Chapter 19 and in Article 15 of K.S.A. Chapter 80. Usually, they are created by petition of the residents, with formal action by the board of county commissioners or a township board. As in the case of cemeteries, it is sometimes difficult to distinguish whether a fire department

operation is a township government function or whether a separate district exists; the latter is commonly found in those townships in which there is located a city of the third class. Most fire department operations in Kansas are city departments, many of which contract with districts or townships to provide fire protection service.

5-I. Hospital Districts

There are 32 hospital districts in Kansas, with such districts covering all or parts of 26 different counties. This total excludes city hospitals, and county hospitals not on a district basis. Of the 32 districts, at least three are inactive, one operates a clinic, two operate a nursing home and one provides an ambulance service. Hospital district laws, recodified in 1984, are found in K.S.A. 80-2501 et seq. and 80-2550 et seq.

5-J. Drainage Districts

There are at least 77 drainage districts in Kansas. There are probably more in legal existence, some of which are currently dormant. The 77 known districts are located within 31 counties, primarily in the eastern part of the state. Most counties have none; three counties have six whole drainage districts. They are formed under K.S.A. Chapter 24, Articles 4, 5 and 6, and their principal function is flood protection. Such districts may levy special assessments as well as taxes and may issue bonds. Some of the drainage districts maintain Corps of Engineering flood protection works. A few have territory within cities, largely as a result of past annexations.

5-K. Sewer Districts

There are at least 74 sewer districts now operating in Kansas. Sewer districts are found in 18 different counties. Most counties do not have a sewer district since they are typically found in areas adjacent to larger cities or in residential areas adjacent to a lake. The principal act for the formation of county sewer districts is K.S.A. 19-27a01 et seq. Township sewer districts may be formed under K.S.A. 80-2001 et seq.

5-L. Conservation Districts

The 105 conservation districts in Kansas are organized along county lines. They operate under K.S.A. 2-1901 et seq., with the primary function of developing comprehensive soil conservation plans for landowners. County governments may allocate general fund money to the district or levy a special tax for this purpose. While a conservation district is often considered a political subdivision of the county, they have a separate governing body and the power to sue and be sued, make contracts and own property.

5-M. Watershed Districts

There are 95 watershed districts in Kansas, some of which are inactive. Only 35 of these are located entirely within one county, with the balance including parts of two or more counties, depending on the location of the watershed. Most of them are in eastern Kansas. These districts are formed under K.S.A. 24-1201 et seq., with the primary function of reducing erosion, controlling floods and reducing sedimentation through dams. State grants for such districts are administered through the state conservation commission and federal grants have also been available.

5-N. Special Improvement Districts

There are 26 improvement districts in Kansas, located in 12 counties, with nine of them in Sedgwick county. Most improvement districts are located in urban areas. Improvement districts are formed under K.S.A. 19-2753 et seq. Their board of directors is elected and such districts have power to levy taxes and special assessments and to issue bonds for public facilities like streets, sewers and water service. The extent of their activity varies, some are inactive.

5-O. Other Special Districts

In addition to the units noted above, which are shown by county of location on the accompanying table, there are 89 other special districts found in 57 counties. These are reviewed below.

5-0-(1) Airport Authorities. There are four airport authorities in Kansas, constituting separate governmental units. These include the Salina airport authority in Saline county organized under K.S.A. 27-315 et seq., the metropolitan Topeka airport authority in Shawnee county operating under K.S.A. 27-327 et seq., the Herrington airport authority located in Morris county and the newly formed Pratt airport authority in Pratt county. Separate property taxes were not levied for 1991 purposes by the Herrington and Pratt airport authority. The Wichita airport authority, under K.S.A. 3-162 et seq., is not an independent governmental unit.

5-0-(2) Ambulance Districts. There are six ambulance districts located within three counties. These include two in Chautauqua county, one in Geary and three in Wabaunsee. K.S.A. 65-6118 authorizes the establishment of ambulance service taxing districts in any county, with the county board constituting the governing body of the district.

5-0-(3) Community Building Districts. There are three community building districts in Kansas: Udall in Cowley and Sumner counties, Portis in Osborne and Smith counties and Palmer in Washington county. K.S.A. 15-11b01 provides for the creation of such districts, on petition of the electors, by any city of the third class and the surrounding area of not more than six square miles. The district is governed by a seven-member board of directors elected at annual meetings, to manage, operate and maintain a community building.

5-0-(4) County Rural Road Systems. There are two county rural road systems in Kansas, found in Leavenworth and Pottawatomie counties. Such districts are authorized by K.S.A. 68-591 et seq. Under this arrangement, all the township roads in the county are turned over to the county, which levies a special tax on property within townships, outside of cities. Since the jurisdiction and taxing authority does not apply to incorporated cities, it is considered to be a special district.

5-0-(5) Industrial Districts. There are two industrial districts in Kansas, located in Finney and Reno counties. They are formed under K.S.A. 19-3801 et seq. Such districts have powers similar to cities to provide services and facilities and are effectively designed to give special tax breaks for industries.

5-0-(6) Irrigation Districts. There are seven irrigation districts in Kansas, each of which has territory in more than one county. There are 14 counties containing areas included within an irrigation district. Such districts may be formed under the provisions of K.S.A. 42-357 et seq., enacted in 1891, or K.S.A. 42-701 et seq., enacted in 1941. All of the existing districts were

created under the 1941 law, which provides for a three-member board of directors with authority to levy general property taxes and special assessments on property within the irrigation district.

The existing districts, including those inactive but apparently in legal existence, are Kirwin No. 1 in Osborne, Phillips and Smith; Kansas-Bostwick No. 2 in Jewell and Republic; Webster No. 4 in Osborne and Rooks; Almena No. 5 in Norton and Phillips; Cedar Bluff No. 6 in Ellis and Trego; Kanopolis No. 7 in Ellsworth, McPherson and Saline; and Glen Elder No. 8 in Cloud, Mitchell and Ottawa. Glen Elder No. 3 was abolished in 1955.

5-0-(7) Library Districts. There are 37 library districts in Kansas, in addition to the regional cooperating library systems noted above. This total excludes the many city libraries throughout the state, which are not considered to be an independent taxing unit for the purpose of this report.

There are several statutes under which library districts are formed, including K.S.A. 12-1215, 12-1218, 12-1223, 12-1231, 12-1236, 72-1623, 75-2547 and their successive sections of the statutes. The library districts in Hutchinson, Salina and Topeka are considered separate taxing districts, since they have clear independent taxing power and the authority to own property. There are 19 county libraries which are considered to be special library districts, since the tax levied for library purposes is not necessarily applied countywide. County libraries are found in these counties: Coffee, Finney, Graham, Grant, Gray, Greeley, Hamilton, Johnson, Kearny, Kiowa, Lane, Lyon, Morton, Pawnee, Scott, Stanton, Stevens, Wichita and Wyandotte. Most county libraries are located in the more rural, western counties. Pottawatomie and Wabaunsee counties have a regional library district. A common form of library district is one that involves a township and a city of the third class. There are 14 township, city-township or non-county library districts, found in Comanche (2), Doniphan, Geary, Leavenworth (2), Linn (3), Lyon, Marion, McPherson, Meade and Miami.

5-0-(8) Lighting Districts. There are nine street lighting districts in Kansas, located in seven counties. Those include Garland in Bourbon county, Neal in Greenwood, Centerville in Linn, Bucyrus and Hillsdale in Miami, Ada and Wells in Ottawa, Pauline in Shawnee, and Piqua in Woodson county. Such districts are formed under K.S.A. 19-2716 et seq., to provide lighting in platted but unincorporated areas. An annual tax is levied on property within the district. The "governing body" is either the township board or county board of commissioners. Since a township or county tax levy must be townshipwide or countywide, absent a special district, it appears such lighting districts constitute a governmental taxing unit.

5-0-(9) Municipal University, Vocational School Districts. In addition to unified school districts and community college districts, only the Cowley County Area Vocational Technical School and Washburn Municipal University of Topeka in Shawnee county are considered, for the purposes of this report, to be a separate governmental taxing unit.

5-0-(10) Park and/or Recreation, Museum Districts. There are three park and/or recreation districts operating as governmental units. The Johnson county park and recreation district operates under K.S.A. 19-2859 et seq. A recreation district operates in Lyon county; the West Smith county recreation district includes parts of Smith and Phillips counties. For the purpose of this report, a recreation commission organized under K.S.A. 12-1902 et seq. is not considered a governmental taxing unit. In addition, a historical museum within U.S.D. 499 in Cherokee county is reported as a special taxing district.

5-0-(11) **Township Zoning Districts.** There are nine township zoning boards which levied a property tax for 1991 and are therefore considered to be governmental taxing units. These are all located in Miami county and may be abolished at the end of 1991. Township zoning boards are created under K.S.A. 19-2901. Under K.S.A. 19-2911, the zoning board prepares an annual budget and may certify a property tax.

5-0-(12) **Transit Authorities.** The metropolitan transit authority of Topeka in Shawnee county is the one taxing unit of this type in Kansas. The authority in Wichita is not generally considered to be a separate governmental unit. The Kansas City area transportation district and authority is not considered a governmental unit since it does not levy a property tax in Kansas. Transit authorities are created under Article 28 of K.S.A. Chapter 12.

5-0-(13) **Water and/or Sewer Districts.** In addition to the various water and sewerage districts noted above, there are three other water/sewer districts operating in Kansas. These include one water district in Geary county, and two sewer and water districts in Riley county.

6. County Comparisons

The accompanying table shows the number of governmental units by county. The average Kansas county has 38.3 units. The number of units tends to increase with population, with several exceptions. Wichita county has the fewest, with five full units within the county and parts of three other units. Sedgwick has the most, with 78 full units and 26 parts.

Counties with a gross total (whole units plus parts) of less than 20 include Cheyenne (18), Comanche (17), Grant (12), Greeley (12) Hamilton (18), Haskell (14), Kiowa (16), Morton (17), Scott (16), Seward (19), Stanton (11), Stevens (18), Trego (19), Wallace (15), Wichita (8), and Wyandotte (19).

Counties with a gross total of 80 or more units include Clay (81), Dickinson (87), Jefferson (84), Johnson (78), Marion (83), Marshall (83), Reno (97) and Sedgwick (104).

7. Political Subdivisions

While a governmental unit or a governmental-taxing unit is sometimes called a political subdivision, not all political subdivisions are governmental units or taxing units. The discussion under the heading "What's a Government?", above, attempts to distinguish the two types. However, the distinguishing line is sometimes thin. An example is the county cooperative extension council and the county conservation district--public agencies which exist in every county and which have a "governing body" separate from the board of county commissioners. For the purpose of this report, a conservation district is considered a governmental unit, but an extension council is not. While conservation districts do not have independent taxation power, they are recognized by law as distinct local governments. With a few such exceptions, a public agency must have independent taxing power to be classified as a governmental unit.

Some libraries are clearly governmental units and some are clearly political subdivisions, and some seem to fall in between. For the purpose of this report, a city library board (even though it has a governing body and some other attributes of a governmental unit) is not considered a governmental unit, except for the library systems in Hutchinson, Salina and Topeka which are clearly separate taxing units. Some county libraries are clearly separate governmental districts, when the library tax is not spread countywide, while others seem to be more of a subordinate

agency of the county government. Since this distinction is not always apparent, all known county public libraries, for which a tax is levied, are considered to be taxing units.

Kansas has hundreds of political subdivisions and special districts without independent power of taxation. (In addition, there are many hundreds of boards, commissions and associations, like a city planning commission or library board, which are sometimes identified as public agencies.) While some of the agencies listed below do not constitute a legal "political subdivision," they are listed here primarily for the purpose of showing examples of public agencies which are excluded from this report.

Area vocational and vocational-technical schools, excluding the Cowley County AVTS

Art museum boards

Business improvement districts--cities

Building authorities (e.g. Salina)

City hospital boards

Community mental health center

Cooperative extension councils--counties

County park boards

County road benefit districts

County sports authority boards

Education cooperatives--school districts

Fair association boards--counties

Firemens relief associations

Ground water management districts

Health boards--city-county

Health boards--multi-county (Butler-Greenwood)

Historical societies--cities and counties

Housing authorities--cities

Johnson County water district

Kansas City board of public utilities

Kansas City area transportation authority--largely Missouri

Leavenworth waterworks board

Library boards--cities, excluding Hutchinson, Salina and Topeka

Library boards--townships, non-district

Mental health centers

Missouri-Kansas development district and agency (inactive)

Municipal energy agencies

Museum boards

Parking authorities--cities

Port authorities--city, county, regional (may levy taxes only if approved by voters)

Planning commissions

Public building commissions--cities and counties

Public wholesale water supply districts

Recreation commissions--cities, school districts or joint

Regional planning commissions

Riley county law enforcement agency

Road benefit districts

Rural water districts

Special assessment benefit districts--cities and other units

Storm drainage districts

Water assurance districts

8. Local Units--How Kansas Compares Nationally

The following presents comparative information as to local governments in Kansas and in the 50 states. The numbers applicable to Kansas are based on this study. Data for other states is based on the report "Governmental Organization, Volume I," 1987 Census of Governments, issued by the Bureau of the Census of the U.S. Department of Commerce in September 1988.

Local Taxing Units. Nationally, excluding Kansas, there are 62,766 local taxing units. With the addition of the 4,025 Kansas units identified in the report, there would be a national total of 66,791, an average of 1,336 per state. If only taxing units are compared, Kansas ranks 2nd, exceeded only by Illinois.

Counties. Kansas has 105 of the 3,042 U.S. counties. There are two states (Connecticut and Rhode Island) that do not have counties. The average of the 48 states with counties is 63.4 per state. Kansas ranks 5th, with only Georgia, Kentucky, Missouri and Texas having more counties.

Cities. The 627 cities in Kansas are part of a national total of 19,200 incorporated municipalities, which include villages and towns in some states. Kansas ranks 8th highest. The average state total is 384.

Townships. The 1,414 townships in Kansas are part of a total of 16,691 (The Bureau report includes only 1,360 active townships in Kansas). However, only 20 states have townships and the average number in these states is 834.6. Kansas ranks 4th, exceeded in total only by Illinois, Minnesota and Pennsylvania.

School Districts. The 324 school districts in Kansas, including 304 USDs, 19 community colleges and Washburn Municipal University of Topeka, are part of a national total of 14,721. (There are also 1,492 "dependent" public school systems in the U.S., for a total of 16,213). There are five states that do not have separate school districts, resulting in an average number of 327.1 districts per state in the remaining 45 states. Of the 14,721 public school districts in the nation, Kansas ranks 18th.

Special Districts. The Bureau of Census' 1987 survey reported that Kansas had 1,387 special districts, excluding school districts, of which 639 had property taxing powers and 748 did not. The League study identifies the existence of 1,556 such special districts, with taxing powers. Using only the Bureau report of 639 taxing special districts in Kansas, as part of a similar 12,167 U.S. total, still leaves Kansas ranked 7th highest. The Bureau's reported 1,387 total of special districts in Kansas, including those with and without taxing powers, is part of a national total of 29,532 such special districts. Using these totals, Kansas ranks 5th in the nation. If the League total of 1,556 special district taxing units (excluding schools) is used, Kansas ranks 2nd, exceeded only by California with 1,677. (Some of the principal differences in the League vs. Bureau of Census counts relate to fire districts (League-323; Bureau- apparently 0) and cemetery districts (League-728; Bureau-???).

PART II

SUMMARY TABLE

GOVERNMENTAL TAXING UNITS IN KANSAS BY COUNTY

The accompanying table lists each Kansas county, its 1991 state-certified population and the number of governmental units therein by type.

When a county has only part of a unit, this is shown after a plus (+) mark. A single number indicates that number of units of the column type that is wholly located therein. For example, if a county has one city entirely within its boundaries, and part of another city which crosses its county line, it would be listed as "1+1." In the case of regional library systems, each of which cover more than one county, the existence of part of a regional library is shown by a "P," for part.

Since some units operate in two counties or more, the net total cannot be calculated from the table. Only 3,627 units of the total of 4,025 are located entirely within a county. The remaining 398 units are made up of 1,055 parts.

Governmental Taxing Units in Kansas by County

Note: When two numbers are listed (e.g. 2+3), the first shows the number of whole units; the second shows the number of parts of a unit within the county.

Name	1991 Population	Counties	Cities	Town- ships	School Districts	Comm. College	Region. Library	Cemetery Districts	Fire Districts	Hospital Districts	Drain. Dist.	Sewer Dist.	Cons. Dist.	Watershed Districts	Improve. Districts	Other Districts	TOTAL
Allen	14,638	1	9	12	2+3	1	P	2+2	3	0	0	2	1	0+3	0	0	33+9
Anderson	7,803	1	7	15	0+3	0	P	6+1	1	0	0	0	1	0+2	0	0	31+7
Atchison	16,932	1	5	8	1+6	0	P	14	6	0	0+1	0	1	3+2	0	0	39+9
Barber	5,874	1	7	18	0+4	0	P	6+2	1	1	0	0	1	0	0	0	35+7
Barton	29,382	1	9	22	2+6	1	P	3	1	1	0	0	1	0+1	0	0	41+8
Bourbon	14,966	1	6	11	1+3	1	P	16	4	0+1	0	0	1	2	0	1	44+5
Brown	11,128	1	10+1	10	0+6	0	P	9+2	0	0	0	0	1	2+4	0	0	33+14
Butler	50,580	1	13	29	2+10	1	P	1	9	0	0	2	1	1+4	0	0	60+15
Chase	3,021	1	5	9	0+4	0	P	0	1	0	1	0	1	2+7	0	0	20+2
Chautauqua	4,407	1	6	12	1+5	0	P	14	5+1	0	0	0	1	1+4	0	2	43+11
Cherokee	21,374	1	8	14	4+4	0	P	0	0	0	0	1	1	0	0	1	30+5
Cheyenne	3,243	1	2	7	1+1	0	P	2	1+1	0	0	0	1	0	0	0	15+3
Clark	2,418	1	3	6	0+4	0	P	0	3	1+3	0	0	1	0	0	0	15+8
Clay	9,158	1	6+2	18	0+3	0	P	30+7	7+1	0	2	0	1	0+2	0	0	65+16
Cloud	11,023	1	6+1	18	0+8	1	P	15+3	1+4	0	1	0	1	2+1	0	0+1	46+17
Coffey	8,404	1	6	14	1+4	0	0	10+1	0+1	0	1	0	1	1+4	0	1	36+10
Comanche	2,313	1	3	4	0+1	0	P	3	1	0	0	0	1	0	0	2	15+2
Cowley	36,915	1	7+1	25	2+8	1	P	7	8+2	0	0	0	1	0+6	0	1+1	53+19
Crawford	35,568	1	10	9	2+5	0	P	0	2	1	0	0	1	1	0	0	27+6
Decatur	4,021	1	4+1	25	0+5	0	P	10+3	0+1	0	0	1	1	0	0	0	42+10
Dickinson	18,958	1	9	24	1+6	0	P	30+3	5+3	1	0	0	1	0+2	0	0	72+15
Doniphan	8,134	1	8	9	3+3	1	P	2+1	5	0	4+1	0	1	0+1	0	1	35+7
Douglas	81,798	1	4	9	0+8	0	P	6+1	0+1	0	2+2	10	1	0+2	0	0	33+15
Edwards	3,787	1	4	10	1+2	0	P	2+2	0	0	0	0	1	0+1	0	0	19+6
Elk	3,327	1	5	10	0+6	0	P	10	1	0	0	0	1	0+6	0	0	28+13
Ellis	26,004	1	4	9	0+9	0	P	0+1	1+1	0	0	0	1	0	3	0+1	19+13
Ellsworth	6,586	1	5	19	1+4	0	P	3	4+3	0	0	0	1	0+1	0	0+1	34+10
Finney	33,070	1	2	7	2+1	1	0	0	0	1	1	1	1	0+2	0	2	19+3
Ford	27,463	1	4	14	0+8	1	P	1	1	0+3	3	0	1	0+1	1	0	27+13
Franklin	21,994	1	8	16	2+8	0	P	7+2	4	0	1	0	1	0+2	0	0	40+13
Geary	30,453	1	3	8	0+7	0	0	10+1	2+1	0	0	2	1	0+3	0	3	30+12
Gove	3,231	1	5	9	0+7	0	P	0	0+2	0	0	0	1	0	0	0	16+10
Graham	3,543	1	3	13	2+6	0	0	2+1	1	0	0	0	1	0	0	1	24+7
Grant	7,159	1	1	3	1+3	0	0	1	0	0	0	0	1	0	0	1	9+3
Gray	5,396	1	5	7	0+5	0	0	0	1	1	0	0	1	1+1	0	1	18+6
Greeley	1,774	1	2	3	1+0	0	0	1	1	0	0	0	1	0+1	0	1	11+1
Greenwood	7,847	1	7	15	1+7	0	P	5	1	0	0	0	1	1+8	0	1	33+16
Hamilton	2,388	1	2	8	1+0	0	P	1	1	0	0	0	1	0+1	0	1	16+2
Harper	7,124	1	7	6	1+5	0	P	7+1	0	2+2	0	0	1	0	0	0	25+9
Harvey	31,028	1	6+1	15	0+12	0	P	3	2+2	0	1+1	0	1	2+1	0	0	31+18
Haskell	3,886	1	2	3	0+4	0	0	1	0	2	0	0	1	0	0	0	10+4
Hodgeman	2,177	1	2	9	1+6	0	P	1	1	0	0	0	1	0+1	0	0	16+8
Jackson	11,525	1	9	15	1+9	0	0	20	4+1	0+1	1	0	1	0+4	0	0	52+15
Jefferson	15,905	1	8	12	1+10	0	P	21	12	0	6	7	1	1+1	2	0	72+12
Jewell	4,251	1	7	25	2+5	0	P	10+1	4+1	0	0	0	1	0	0	0+1	50+9
Johnson	355,054	1	18+2	9	3+5	1	0	6	6	0	2+1	20+1	1	0	0	2	69+9
Kearny	4,027	1	2	7	2+1	0	P	2	2	0	0	0	1	1+1	0	1	19+3
Kingman	8,292	1	7	23	0+5	0	P	2	0+1	0+2	0	0	1	0+1	0	0	34+10
Kiowa	3,660	1	3	1	2+2	0	0	3+1	1	0	0	0	1	0	0	1	13+3
Labette	23,693	1	8	16	2+4	1	P	5	2	0	1	0	1	0+1	0	0	37+6
Lane	2,375	1	1	8	0+4	0	0	1	0+1	0	0	0	1	0+2	1	1	14+7
Leavenworth	64,371	1	6	10	5+5	0	P	2	1	0	4	0	1	0	0	3	33+6
Lincoln	3,653	1	4	20	0+5	0	P	4	2+3	0	0	0	1	1+2	0	0	33+11
Linn	8,254	1	6	11	1+3	0	P	5	1	0+1	0	0	1	0+1	0	4	30+6
Logan	3,081	1	2+1	11	0+5	0	P	0	0+1	0	0	0	1	0	0	0	15+8

Name	1991 Population	Counties	Cities	Town- ships	School Districts	Comm. College	Region. Library	Cemetery Districts	Fire Districts	Hospital Districts	Drain. Dist.	Sewer Dist.	Cons. Dist.	Watershed Districts	Improve. Districts	Other Districts	TOTAL
Lyon	34,732	1	9	11	1+7	0	0	0+2	1+3	0	0	0	1	2+6	0	3	29+18
Marion	12,888	1	12	24	1+9	0	P	13	8+1	1	1	0	1	0+6	3	1	66+17
Marshall	11,705	1	9	25	0+8	0	P	20+3	8+2	0	0	0	1	4+1	0	0	68+15
McPherson	27,268	1	8	25	2+7	0	P	3	8+4	0	4	0	1	0+1	0	1+1	53+14
Meade	4,247	1	3	9	1+5	0	P	2	1	2	1	0	1	0	0	1	22+6
Miami	23,466	1	4+1	13	2+6	0	P	7	2	0	0	0	1	0+1	0	11	41+9
Mitchell	7,203	1	6+1	20	0+5	0	P	21	3+3	0	0	0	1	0+2	0	0+1	52+13
Montgomery	38,816	1	9	12	1+6	2	P	14+2	1	0	3	2	1	0+3	0	0	46+12
Morris	6,198	1	7+1	11	0+5	0	P	17+1	11+2	0	0	0	1	0+6	1	1	50+16
Morton	3,480	1	3	6	2+0	0	0	3	0	0	0	0	1	0	0	1	17+0
Nemaha	10,446	1	7+1	20	1+7	0	P	14+1	8	0+1	0	0	1	0+4	1	0	53+15
Neosho	17,035	1	7	12	0+4	1	P	18+2	0	0	0	0	1	1+4	0	0	41+11
Ness	4,867	1	5	10	2+3	0	P	1	1	2	0	0	1	0+2	0	0	23+6
Norton	5,947	1	4+1	5	1+5	0	P	5+2	3+2	0	0	0	1	0	0	0+1	20+12
Osage	15,248	1	9	16	3+8	0	P	15+4	4+4	0	0	1	1	1+4	0	0	51+21
Osborne	4,867	1	5	23	0+7	0	P	22+1	7	0	0	0	1	0+1	0	0+3	59+13
Ottawa	5,634	1	5	20	0+6	0	P	14+1	6+4	0	0	0	1	0+1	0	2+1	49+14
Pawnee	7,555	1	4	21	0+3	0	0	5+2	0	0	0	0	1	0+2	0	1	33+7
Phillips	6,590	1	8	25	1+4	0	P	3	4+1	0	0	0	1	0	0	0+3	43+9
Pottawatomie	16,128	1	10+2	23	1+3	0	0	10	6+3	0+1	2	0	1	1+2	0	1+1	56+12
Pratt	9,702	1	7	7	1+7	1	0	3+1	0	0	1	0	1	0	0	1	23+8
Rawlins	3,404	1	3	10	2+4	0	0	0+1	2+1	0	0	0	1	0	0	0	19+6
Reno	62,389	1	14	31	1+10	1	P	2+1	7+4	0	6+2	8	1	0+4	1	2	75+22
Republic	6,482	1	8	20	0+6	0	P	24+5	10+3	0	1	0	1	0+1	0	0+1	65+17
Rice	10,610	1	9	20	1+6	0	P	3	0+2	2	1+1	0	1	0+1	0	0	38+11
Riley	67,139	1	4+1	14	0+8	0	P	8+4	1	0	0	1	1	0+1	1	2	33+15
Rooks	6,039	1	6	12	0+6	0	P	18	1+1	1	0	0	1	0	0	0+1	40+9
Rush	3,842	1	8	12	0+5	0	P	0	7	0	0	0	1	0+2	0	0	29+8
Russell	7,835	1	8	12	0+3	0	P	3+2	3+2	0	0	0	1	0+1	0	0	28+9
Saline	49,301	1	6	18	1+5	0	P	3+1	2+6	0	6	0	1	0	0	2+1	40+14
Scott	5,289	1	1	7	0+2	0	0	0	1	0	0	0	1	0+2	0	1	12+4
Sedgwick	403,662	1	18+2	27	5+15	0	P	7+1	1	1	4+2	3	1	1+5	9	0	78+26
Seward	18,743	1	2	3	1+4	1	P	4	1	0	0	0	1	0	0	0	14+5
Shawnee	160,976	1	4+1	12	2+7	0	P	0+1	5	0	6+1	9	1	0+2	1	5	46+13
Sheridan	3,043	1	2	14	0+9	0	P	4+1	3	0	0	0	1	0	0	0	25+11
Sherman	6,926	1	2	13	1+1	0	P	0	1+1	0	0	0	1	0	0	0	19+3
Smith	5,078	1	6	25	0+5	0	P	6	1	0	0	0	1	0	0	0+3	40+9
Stafford	5,365	1	6	21	1+7	0	P	10+4	0	4	0	0	1	0	0	0	44+12
Stanton	2,333	1	2	3	0+1	0	0	1	1	0	0	0	1	0	0	1	10+1
Stevens	5,048	1	2	6	1+2	0	0	2	1	1	0	0	1	0	0	1	16+2
Sumner	25,841	1	10+2	30	4+8	0	P	7+1	8+1	1+1	2	1	1	0+1	0	0+1	65+16
Thomas	8,258	1	5+1	13	0+6	1	P	2+2	5+1	0	0	0	1	0	0	0	28+11
Trego	3,694	1	2	7	0+5	0	P	0	1	0	0	0	1	0	0	0+1	12+7
Wabaunsee	6,603	1	7+2	13	0+7	0	0	5+3	1+2	0	0+1	1	1	0+4	2	3+1	34+20
Wallace	1,821	1	2	4	1+2	0	P	0	3	0	0	0	1	0	0	0	12+3
Washington	7,073	1	10+2	25	2+5	0	P	15+4	10	1	0	0	1	0+1	0	1	66+13
Wichita	2,758	1	1	1	0+2	0	0	0	0	0	0	0	1	0+1	0	1	5+3
Wilson	10,289	1	7	15	0+4	0	P	15+4	1	0	0	0	1	1+4	0	0	41+13
Woodson	4,116	1	3	6	1+6	0	P	9+3	0+1	0	0	0	1	2+2	0	1	24+13
Wyandotte	161,993	1	2+2	2	3+1	1	0	0	0	0	3	1+1	1	0	0	1	16+4
GROSS	2,477,574	105	612+30	1,414	103+540	19	0+81	680+96	279+86	27+16	72+13	73+2	105	35+165	26	77+253,627+1,055	
NET		105	627	1,414	304	19	7	728	323	32	77	74	105	95	26	89	4,025

PART III
COUNTY INVENTORY OF GOVERNMENTAL TAXING UNITS

Explanation of Data

The following sheets present information as to the governmental taxing units located in each Kansas county, listed alphabetically.

The population figures listed after each county, and the cities and townships therein, is the 1991 population certified by the state in July, 1991. The listed individual township population includes the population of any city of the third class located within the township, in accordance with U.S. Bureau of the Census practices. Thus, the population data in the right hand column as to cities and townships will not add up to the total population of the county if there is any city of the third class located in that county. The net total population of townships in each county, exclusive of cities of the third class, is shown within parenthesis (e.g., 4,153 in Allen County).

The number of each type of governmental unit located within the county is shown in parentheses (e.g., 9 cities in Allen County). If all of the geographic territory of the unit is located entirely within the county, a single whole number is given. If a part of a unit is also located in another county, the number is shown following a plus mark (+).

For unified school districts, the fact that a district is located in two or more counties is shown by identifying such counties. For example, in Allen County, the following appears: "No. 258 Humboldt -- also Woodson". This means that a part of District No. 258 is located in Allen County and a part in Woodson County. Where the "home county" of the district is another county, this is shown by parenthesis. For example, in Allen County, the following appears: "No. 413 - (Neosho)". This means that while No. 413 has some area in Allen County, the official home of the district is in Neosho County.

Where the information was available, the "other county" of location is noted for those units that cross county lines. An exception is watershed districts and the regional library systems where cross county districts are so common as to require disproportionate space if individually listed.

ALLEN COUNTY

COUNTY		14,638
CITIES (9)		10,485
Bassett		20
Elsmore		91
Gas		505
Humboldt		2,178
Iola		6,351
La Harpe		650
Mildred		46
Moran		551
Savonburg		93
TOWNSHIPS (12)	(4,153)	5,459
Carlyle		278
Cottage Grove		292
Deer Creek		128
Elm		1,188
Elsmore		490
Geneva		155
Humboldt		261
Iola		937
Logan		237
Marmaton		899
Osage		315
Salem		279

UNIFIED SCHOOL DISTRICTS (2+3)

No. 256 - Marmaton Valley
 No. 257 - Iola
 No. 258 - Humboldt--also Woodson
 No. 413 - (Neosho)
 No. 479 - (Anderson)

COMMUNITY COLLEGE (1)

Allen County Community College

REGIONAL LIBRARY (Pt.)

Southeast Kansas Library System

CEMETERY DISTRICTS (2+2)

LaHarpe-Elm
 Leanna Jt. 1--also Neosho
 Mt. Moriah--Jt. No. 17--also Neosho
 West Cottage Grove

FIRE DISTRICTS (3)

No. 2
 No. 3
 No. 4

HOSPITAL DISTRICTS (0)**DRAINAGE DISTRICTS (0)****SEWER DISTRICTS (2)**

No. 1
 No. 2

CONSERVATION DISTRICT (1)

WATERSHED DISTRICTS (0+3)
 Cherry Plum Creek No. Jt. 17--also Woodson
 Deer Creek No. Jt. 55--also Anderson
 Marmaton No. 102--also Bourbon

SPECIAL IMPROVEMENT DISTRICTS (0)

OTHER SPECIAL DISTRICTS (0)

ANDERSON COUNTY

COUNTY		7,803
CITIES (7)		4,389
Colony		447
Garnett		3,210
Greeley		339
Harris		39
Kincaid		170
Lone Elm		32
Westphalia		152
TOWNSHIPS (15)	(3,414)	4,593
Indian Creek		149
Jackson		375
Lincoln		167
Lone Elm		211
Monroe		374
North Rich		98
Ozark		595
Putnam		282
Reeder		406
Rich		343
Union		175
Walker		496
Washington		267
Welda		286
Westphalia		369

UNIFIED SCHOOL DISTRICTS (0+3)

No. 365 - Garnett--also Coffey, Franklin, Linn
 No. 479 - Crest--also Allen
 No. 287 - Franklin

COMMUNITY COLLEGE (0)**REGIONAL LIBRARY (Pt.)**

Southeast Kansas Library System

CEMETERY DISTRICTS (6+1)

Richmond No. 1--also Franklin
 Colony-Ozark No. 2
 Glenloch No. 3
 Mont Ida No. 4
 Kincaid No. 5
 Springfield No. 7
 Greeley-Walker No. 8

FIRE DISTRICTS (1)

Anderson County R.F.D. No. 1

HOSPITAL DISTRICTS (0)**DRAINAGE DISTRICTS (0)****SEWER DISTRICTS (0)****CONSERVATION DISTRICT (1)****WATERSHED DISTRICTS (0+2)**

Deer Creek No. 55 Jt.--also Allen
 Pottawatomie Creek No. 90 Jt.--also Miami, Linn, Franklin,
 Coffey

SPECIAL IMPROVEMENT DISTRICTS (0)**OTHER SPECIAL DISTRICTS (0)**

ATTACHMENT 4-23

1-13-93

ATCHISON COUNTY

COUNTY	16,932
CITIES (5)	11,764
Atchison	10,656
Effingham	540
Huron	75
Lancaster	299
Muscotah	194

TOWNSHIPS (8)	(5,168)	6,276
Benton		1,047
Center		645
Grasshopper		631
Kapioma		256
Lancaster		890
Mount Pleasant		685
Shannon		1,483
Walnut		639

UNIFIED SCHOOL DISTRICTS (1+6)
No. 377 - Atchison County Community--also Doniphan,
Jackson, Jefferson
No. 409 - Atchison Public Schools
No. 335 - (Jackson)
No. 338 - (Jefferson)
No. 339 - (Jefferson)
No. 430 - (Brown)
No. 449 - (Leavenworth)

COMMUNITY COLLEGE (0)

REGIONAL LIBRARY (Pt.)
Northeast Kansas Library System

CEMETERY DISTRICTS (14)

Bush Creek
Camp Creek
Cummings
Effingham
Huron
Kennekuk
Lancaster
Larkinburg
Monrovia
Muscotah
Nortonville
Pardee
Pleasant Grove
Wheatland

FIRE DISTRICTS (6)

No. 1
No. 2
No. 3
No. 4 (Mount Pleasant)
No. 5
No. 12

HOSPITAL DISTRICTS (0)

DRAINAGE DISTRICTS (0+1)
15-45 Joint (Doniphan)

SEWER DISTRICTS (0)

CONSERVATION DISTRICT (1)

WATERSHED DISTRICTS (3+2)

Little Delaware-Mission Creek Jt. No. 5--also Brown
Nemaha-Brown No. Jt. 7--also Brown
Delaware No. Jt. 10
White-Clay, Brewery Creeks No. 26
Wolf River No. Jt. 66

SPECIAL IMPROVEMENT DISTRICTS (0)

OTHER SPECIAL DISTRICTS (0)

BARBER COUNTY

COUNTY	5,874
CITIES (7)	4,387
Hardtner	198
Hazelton	128
Isabel	104
Kiowa	1,160
Medicine Lodge	2,453
Sharon	256
Sun	88

TOWNSHIPS (18)	(1,487)	5,874
Aetna		24
Deerhead		15
Eagle		46
Elm Mills		124
Elwood		284
Hazelton		201
Kiowa		1,255
Lake		97
McAdoo		29
Medicine Lodge		2,838
Mingona		51
Moore		40
Nippawalla		44
Ridge		26
Sharon		440
Sun		127
Turkey Creek		35
Valley		198

UNIFIED SCHOOL DISTRICTS (0+4)

No. 254 - Barber County North--also Pratt
No. 255 - South Barber County--also Harper
No. 332 - (Kingman)
No. 438 - (Pratt)

COMMUNITY COLLEGE (0)

REGIONAL LIBRARY (Pt.)
South Central Kansas Library System

CEMETERY DISTRICTS (6+2)

No. 1
No. 2
No. 3
No. 4
No. 5 Jt.--also Pratt
No. 6 Jt.--also Harper
No. 7
No. 8

FIRE DISTRICTS (1)

Rural Fire Dist. No. 1

ATTACHMENT 4-24

1-13-93

HOSPITAL DISTRICTS (1)
Kiowa Hospital District

DRAINAGE DISTRICTS (0)

SEWER DISTRICTS (0)

CONSERVATION DISTRICT (1)

WATERSHED DISTRICTS (0)

SPECIAL IMPROVEMENT DISTRICTS (0)

OTHER SPECIAL DISTRICTS (0)

BARTON COUNTY

COUNTY 29,382

CITIES (9) 22,450

Albert 229
Claflin 678
Ellinwood 2,329
Galatia 47
Great Bend 15,427
Hoisington 3,182
Olmitz 130
Pawnee Rock 367
Susank 61

TOWNSHIPS (22) (6,932) 8,444

Albion 61
Beaver 122
Buffalo 587
Cheyenne 281
Clarence 145
Cleveland 79
Comanche 500
Eureka 149
Fairview 125
Grant 80
Great Bend 1,976
Independent 890
Lakin 313
Liberty 382
Logan 155
North Homestead 124
Pawnee Rock 515
South Bend 805
South Homestead 390
Union 137
Walnut 544
Wheatland 84

UNIFIED SCHOOL DISTRICTS (2+6)

No. 354 - Claflin
No. 355 - Ellinwood--also Stafford
No. 428 - Great Bend--also Stafford
No. 431 - Hoisington
No. 328 - (Ellsworth)
No. 351 - (Stafford)
No. 403 - (Rush)
No. 495 - (Pawnee)

COMMUNITY COLLEGE (1)
Barton County Community College

REGIONAL LIBRARY (Pt.)
Central Kansas Library System

CEMETERY DISTRICTS (3)

Claflin
Dundee Valley
Comanche-Lakin

FIRE DISTRICTS (1)
No. 1

HOSPITAL DISTRICTS (1)
Ellinwood Hospital District

DRAINAGE DISTRICTS (0)

SEWER DISTRICTS (0)

CONSERVATION DISTRICT (1)

WATERSHED DISTRICTS (0+1)
Wet Walnut No. Jt. 58

SPECIAL IMPROVEMENT DISTRICTS (0)

OTHER SPECIAL DISTRICTS (0)

BOURBON COUNTY

COUNTY 14,966

CITIES (6) 9,425

Bronson 343
Fort Scott 8,362
Fulton 191
Mapleton 96
Redfield 143
Uniontown 290

TOWNSHIPS (11) (5,541) 6,604

Drywood 399
Franklin 227
Freedom 404
Marion 1,147
Marmaton 744
Mill Creek 480
Osage 371
Pawnee 279
Scott 2,158
Timberhill 242
Walnut 153

UNIFIED SCHOOL DISTRICTS (1+3)

No. 234 - Fort Scott
No. 235 - Uniontown--also Crawford
No. 248 - (Crawford)
No. 346 - (Linn)

COMMUNITY COLLEGE (1)
Fort Scott Community College

REGIONAL LIBRARY (Pt.)
Southeast Kansas Library System

CEMETERY DISTRICTS (16)

Avondale
Barnesville
Centerville-West Plains
Chaple Grove
Clarksburg
Dayton
Glendale

ATTACHMENT 4-25
1-13-93

Lath Branch
 Maple Grove
 Osaga
 Pleasant View
 Rosedale
 Timberhill
 Tweedy
 West Liberty
 Zion

FIRE DISTRICTS (4)

No. 1 (Marion)
 No. 2
 No. 3
 No. 4

HOSPITAL DISTRICTS (0+1)

Hospital District No. 1 (inactive)--also Linn

DRAINAGE DISTRICTS (0)

SEWER DISTRICTS (0)

CONSERVATION DISTRICT (1)

WATERSHED DISTRICTS (2)

Mill Creek No. 98
 No. 102

SPECIAL IMPROVEMENT DISTRICTS (0)

OTHER SPECIAL DISTRICTS (1)

Garland Lighting District

BROWN COUNTY

COUNTY	11,128
--------	--------

CITIES (10+1 Pt)	7,032
Everest	310
Fairview	306
Hamlin	50
Hiawatha	3,603
Horton	1,885
Morrill	299
Powhattan	111
Reserve	108
Robinson	268
Sabetha--also Nemaha	6
Willis	86

TOWNSHIPS (10)	(4,096)	5,634
Hamlin		387
Hiawatha		681
Irving		315
Mission		671
Morrill		587
Padonia		311
Powhattan		913
Robinson		532
Walnut		712
Washington		525

UNIFIED SCHOOL DISTRICTS (0+6)

No. 415 - Hiawatha--also Nemaha
 No. 430 - South Brown County--also Atchison, Jackson
 No. 335 - (Jackson)
 No. 425 - (Doniphan)
 No. 433 - (Doniphan)

No. 441 - (Nemaha)

COMMUNITY COLLEGE (0)

REGIONAL LIBRARY (Pt.)

Northeast Kansas Library System

CEMETERY DISTRICTS (9+2)

No. 1-Hamlin
 No. 2 Jt.-Kennekuk
 No. 3-West Powhattan
 No. 4-Miller
 No. 5 Jt.-Wolf Creek (Doniphan)
 No. 6-Pleasant Hill
 No. 8-Walnut
 No. 9-Rose Hill
 No. 10 Jt.-Wheatland
 No. 11-Padonia-Hart
 No. 12 Jt.-Granada (Nemaha)

FIRE DISTRICTS (0)

HOSPITAL DISTRICTS (0)

DRAINAGE DISTRICTS (0)

SEWER DISTRICTS (0)

CONSERVATION DISTRICT (1)

WATERSHED DISTRICTS (2+4)

Walnut Creek No. 1
 Little Delaware-Mission Creeks No. 5 Jt.
 Nemaha-Brown No. 7 Jt.
 Wolf River No. 66 Jt.
 Roy's Creek No. 75
 Pony Creek No. 78 Jt.

SPECIAL IMPROVEMENT DISTRICTS (0)

OTHER SPECIAL DISTRICTS (0)

BUTLER COUNTY

COUNTY	50,580
--------	--------

CITIES (13)	31,783
Andover	4,047
Augusta	7,876
Benton	669
Cassoday	95
Douglass	1,722
Elbing	184
El Dorado	11,504
Latham	160
Leon	707
Potwin	448
Rose Hill	2,399
Towanda	1,289
Whitewater	683

TOWNSHIPS (29)	(18,797)	31,200
Augusta		1,077
Benton		1,747
Bloomington		386
Bruno		7,143
Chelsea		144
Clay		83
Clifford		255

Douglass	2,116
El Dorado	1,347
Fairmount	422
Fairview	437
Glencoe	230
Hickory	85
Lincoln	275
Little Walnut	968
Logan	144
Milton	1,100
Murdock	376
Pleasant	4,058
Plum Grove	645
Prospect	1,117
Richland	1,540
Rock Creek	272
Rosalia	545
Spring	1,374
Sycamore	351
Towanda	2,160
Union	210
Walnut	593

UNIFIED SCHOOL DISTRICTS (2+10)

No. 205 - Blue Stem--also Cowley, Elk, Greenwood
 No. 206 - Remington-Whitewater--also Harvey, Marion,

Sedgwick

No. 375 - Circle--also Sedgwick
 No. 385 - Andover--also Sedgwick
 No. 394 - Rose Hill--also Sedgwick
 No. 396 - Douglass--also Cowley
 No. 402 - Augusta
 No. 490 - El Dorado
 No. 492 - Flinthills--also Greenwood
 No. 389 - (Greenwood)
 No. 398 - (Marion)
 No. 462 - (Cowley)

COMMUNITY COLLEGE (1)

Butler County Community College

REGIONAL LIBRARY (Pt.)

South Central Library System

CEMETERY DISTRICTS (1)

Ridgeway

FIRE DISTRICTS (9)

No. 1
 No. 2
 No. 3
 No. 4
 No. 5
 No. 6
 No. 7
 No. 8
 No. 9

HOSPITAL DISTRICTS (0)

DRAINAGE DISTRICTS (0)

SEWER DISTRICTS (2)

No. 5
 No. 8

CONSERVATION DISTRICT (1)

WATERSHED DISTRICTS (0+11)

Little Walnut-Hickory No. Jt. 18
 Fall River No. Jt. 21

Whitewater River No. Jt. 22
 Muddy Creek No. Jt. 27
 Rock Creek No. Jt. 28
 Upper Walnut River No. Jt. 33
 Timber Creek No. Jt. 38
 Elk River No. Jt. 47
 The Middle Walnut No. Jt. 60
 South Fork No. Jt. 76
 Grouse-Silver Creek No. Jt. 92

SPECIAL IMPROVEMENT DISTRICTS (0)

OTHER SPECIAL DISTRICTS (0)

CHASE COUNTY

COUNTY	3,021
--------	-------

CITIES (5)	1,661
Cedar Point	39
Cottonwood Falls	889
Elmdale	83
Matfield Green	33
Strong	617

TOWNSHIPS (9)	(1,360)	3,021
Bazaar		93
Cedar		113
Cottonwood		200
Diamond Creek		277
Falls		1,081
Homestead		65
Matfield		143
Strong		774
Toledo		275

UNIFIED SCHOOL DISTRICTS (0+4)

No. 284 - Chase County--also Lyon, Marion, Morris
 No. 397 - (Marion)
 No. 398 - (Marion)
 No. 408 - (Marion)

COMMUNITY COLLEGE (0)

REGIONAL LIBRARY (Pt.)

North Central Kansas Library System

CEMETERY DISTRICTS (0)

FIRE DISTRICTS (1)

No. 1

HOSPITAL DISTRICTS (0)

DRAINAGE DISTRICTS (1)

No. 2

SEWER DISTRICTS (0)

CONSERVATION DISTRICT (1)

WATERSHED DISTRICTS (2+7)

Fall River No. Jt. 21
 Upper Verdigris No. Jt. 24
 Silver Creek No. 25
 Upper Walnut River No. Jt. 33
 Diamond Creek No. Jt. 61
 Middle Creek No. Jt. 62
 Peyton Creek No. 71

ATTACHMENT 4-27
 1-13-93

South Fork No. Jt. 76
Jacobs-Phenis Creek No. Jt. 94

SPECIAL IMPROVEMENT DISTRICTS (0)

OTHER SPECIAL DISTRICTS (0)

CHAUTAUQUA COUNTY

COUNTY	4,407
CITIES (6)	2,621
Cedar Vale	760
Chautauqua	132
Elgin	118
Niotaze	99
Peru	206
Sedan	1,306
TOWNSHIPS (12)	(1,786) 4,407
Belleville	689
Caneyville (inactive)	80
Center	104
Harrison (inactive)	124
Hendricks (inactive)	179
Jefferson (inactive)	875
Lafayette	72
Little Caney	265
Salt Creek (inactive)	109
Sedan (inactive)	1,676
Summit (inactive)	107
Washington (inactive)	127

UNIFIED SCHOOL DISTRICTS (1+5)

No. 285 - Cedar Vale--also Cowley
No. 286 - Chautauqua County
No. 282 - (Elk)
No. 283 - (Elk)
No. 436 - (Montgomery)
No. 446 - (Montgomery)

COMMUNITY COLLEGE (0)

REGIONAL LIBRARY (Pt.)
Southeast Kansas Library System

CEMETERY DISTRICTS (14)

No. 1 - Round Mound
No. 2 - Peru
No. 3 - Niotaza-Fairview
No. 4 - Lafayette
No. 5 - Caneyville
No. 6 - Salt Creek
No. 7 - Hendricks
No. 8 - Washington
No. 9 - Sedan
No. 10 - Elgin
No. 11 - Center
No. 12 - Spring Creek
No. 13 - Chatauqua-Oak Hill
No. 14 - El Cado

FIRE DISTRICTS (5+1)

No. 1--also Cowley
No. 2
No. 3
No. 4
No. 5
No. 6

HOSPITAL DISTRICTS (0)

DRAINAGE DISTRICTS (0)

SEWER DISTRICTS (0)

CONSERVATION DISTRICT (1)

WATERSHED DISTRICTS (1+4)

Grant-Shanghi No. 14
Bee Creek No. Jt. 15--also Montgomery
Big Caney No. Jt. 31--also Cowley
Twin Caney No. Jt. 34--also Elk
Elk River No. Jt. 47--also Elk

SPECIAL IMPROVEMENT DISTRICTS (0)

OTHER SPECIAL DISTRICTS (2)

Ambulance No. 1 (Cedar Vale)
Ambulance No. 2 (Sedan)

CHEROKEE COUNTY

COUNTY	21,374
CITIES (8)	12,619
Baxter Springs	4,351
Columbus	3,268
Galena	3,308
Mineral	226
Roseland	98
Scammon	466
Treece	172
Weir	730

TOWNSHIPS (14)	(8,755)	9,135
Cherokee		342
Crawford		550
Garden		2,703
Lola		357
Lowell		564
Lyon		527
Mineral		239
Neosho		281
Pleasant View		508
Ross		847
Salamanca		575
Shawnee		478
Sheridan		246
Spring Valley		1,034

UNIFIED SCHOOL DISTRICTS (4+4)

No. 404 - Riverton
No. 493 - Columbus
No. 499 - Galena
No. 508 - Baxter Springs
No. 247 - (Crawford)
No. 250 - (Crawford)
No. 504 - (Labette)
No. 505 - (Labette)

COMMUNITY COLLEGE (0)

REGIONAL LIBRARY (Pt.)
Southeast Kansas Library System

CEMETERY DISTRICTS (0)

FIRE DISTRICTS (0)

ATTACHMENT 4-28
1-13-93

HOSPITAL DISTRICTS (0)

DRAINAGE DISTRICTS (0)

SEWER DISTRICTS (1)
No. 1

CONSERVATION DISTRICT (1)

WATERSHED DISTRICTS (0)

SPECIAL IMPROVEMENT DISTRICTS (0)

OTHER SPECIAL DISTRICTS (1)
Historical Museum (USD 499)

CHEYENNE COUNTY

COUNTY 3,243

CITIES (2) 1,962
Bird City 467
St. Francis 1,495

TOWNSHIPS (7) (1,281) 3,243
Benkelman (inactive) 55
Bird (inactive) 794
Calhoun 61
Cleveland Run 80
Jaqua ((inactive) 60
Orlando (inactive) 66
Wano-Cherry Creek (inactive) 2,127

UNIFIED SCHOOL DISTRICTS (1+1)
No. 103 - Cheylin--also Rawlins
No. 297 - St. Francis Schools

COMMUNITY COLLEGE (0)

REGIONAL LIBRARY (Pt.)
Northwest Kansas Library System

CEMETERY DISTRICTS (2)
No. 1 Bird
No. 2 St. Francis

FIRE DISTRICTS (1+1)
Rural Fire District
Rawlins Rural No. 3 (Rawlins)

HOSPITAL DISTRICTS (0)

DRAINAGE DISTRICTS (0)

SEWER DISTRICTS (0)

CONSERVATION DISTRICT (1)

WATERSHED DISTRICTS (0)

SPECIAL IMPROVEMENT DISTRICTS (0)

OTHER SPECIAL DISTRICTS (0)

CLARK COUNTY

COUNTY 2,418

CITIES (3) 1,833
Ashland 1,032
Englewood 96
Minneola 705

TOWNSHIPS (6) (585) 2,418
Appleton 875
Center 1,146
Englewood 148
Lexington 63
Liberty 61
Sitka 125

UNIFIED SCHOOL DISTRICTS (0+4)
No. 219 - Minneola--also Ford
No. 220 - Ashland--also Meade
No. 300 - (Commanche)
No. 459 - (Ford)

COMMUNITY COLLEGE (0)

REGIONAL LIBRARY (Pt.)
Southwest Kansas Library System

CEMETERY DISTRICTS (0)

FIRE DISTRICTS (3)
No. 1
No. 2
No. 3

HOSPITAL DISTRICTS (1+3)
No. 1 Bucklin (inactive)--also Ford
No. 2 Minneola--also Ford
No. 3 Ashland
No. 4 Spearville (inactive)--also Ford

DRAINAGE DISTRICTS (0)

SEWER DISTRICTS (0)

CONSERVATION DISTRICT (1)

WATERSHED DISTRICTS (0)

SPECIAL IMPROVEMENT DISTRICTS (0)

OTHER SPECIAL DISTRICTS (0)

CLAY COUNTY

COUNTY 9,158

CITIES (6+2 Pt) 6,187
Clay Center 4,613
Clifton--also Washington 227
Green 150
Longford 68
Morganville 181
Oak Hill 13
Vining--also Washington 35
Wakefield 900

ATTACHMENT 4-29
1-13-93

TOWNSHIPS (18)	(2,971)	4,545
Athelstane		158
Blaine		298
Bloom		98
Chapman		188
Clay Center		398
Exeter		94
Five Creeks		160
Garfield		134
Gill		161
Goshen		80
Grant		116
Hayes		261
Highland		340
Mulberry		402
Oakland		96
Republican		1,055
Sherman		347
Union		159

UNIFIED SCHOOL DISTRICTS (0+3)
 No. 379 - Clay Center--also Cloud, Ottawa, Riley
 No. 224 - (Washington)
 No. 334 - (Cloud)

COMMUNITY COLLEGE (0)

REGIONAL LIBRARY (Pt.)
 North Central Kansas Library System

CEMETERY DISTRICTS (30+7)

Alida--also Dickinson, Geary
 Appleton
 Athelstane
 Bala--also Riley
 Bloom
 Brethren in Christ
 Broughton
 Clifton--also Washington
 Ebenezer
 Fancy Creek
 Garfield
 Gatesville
 Goshen Central
 Greenridge--also Dickinson
 Hays
 Hebron
 Idana
 Iwacura
 Keystone--also Dickinson
 Lincoln
 Mizpah
 Norwegian Lutheran
 Parallel
 Pleasant Ridge
 Republican
 Riverdale
 Rose Meron & Pleasant Valley
 Sherman
 Shields
 Swartwood--also Clay
 Swedish Pleasant Hill
 Sweedsburg Lutheran
 Vining--also Washington
 Wakefield Consolidated
 Wesleyan
 Wilson
 Zion Lutheran (inactive)

FIRE DISTRICTS (7+1)
 No. 1 Clay Center

No. 1 Green Rural
 No. 1 Longford Rural--also Dickinson, Ottawa
 No. 3 Miltonvale Rural
 No. 1 Morganville Rural
 No. 1 Mulberry Rural
 No. 1 Sherman Rural
 No. 1 Wakefield Rural

HOSPITAL DISTRICTS (0)

DRAINAGE DISTRICTS (2)
 Riverside Drainage
 Sherman (inactive)

SEWER DISTRICTS (0)

CONSERVATION DISTRICT (1)

WATERSHED DISTRICTS (0+2)
 Five Creeks No. Jt. 13
 Dry Creek No. Jt. 57--also Washington

SPECIAL IMPROVEMENT DISTRICTS (0)

OTHER SPECIAL DISTRICTS (0)

CLOUD COUNTY

COUNTY	11,023
--------	--------

CITIES (6+1 Pt.)	8,426
Aurora	101
Clyde	793
Concordia	6,167
Glasco	556
Jamestown	325
Miltonvale	484
Simpson--also Mitchell	0

TOWNSHIPS (18)	(2,597)	4,856
Arion		107
Aurora		195
Buffalo		159
Center		218
Colfax		69
Elk		906
Grant		430
Lawrence		169
Lincoln		421
Lyon		126
Meredith		85
Nelson		161
Oakland		57
Shirley		189
Sibley		205
Solomon		663
Starr		620
Summit		76

UNIFIED SCHOOL DISTRICTS (0+8)

No. 333 - Concordia--also Jewell, Republic
 No. 334 - Southern Cloud County--also Clay, Ottawa
 No. 224 - (Washington)
 No. 239 - (Ottawa)
 No. 273 - (Mitchell)
 No. 379 - (Clay)
 No. 426 - (Republic)
 No. 455 - (Republic)

ATTACHMENT 4-30
 1-13-93

COMMUNITY COLLEGE (1)
Cloud County Community College

REGIONAL LIBRARY (Pt.)
Central Kansas Library System

CEMETERY DISTRICTS (15+3)
No. 1 Morrison
No. 2 Summit
No. 3 Oakland Union
No. 4 Nelson
No. 5 Pleasant View
No. 6 Sulphur Springs
No. 7 Walnut Grove
No. 8 Sibley
No. 9 Glasco
No. 10 Bethel
No. 11 West Branch-Fairview
No. 12 CR Lutheran Saron--also Republic
No. 14 Clyde Mount Hope
No. 15 Aurora
No. 16 Jt. District
No. 17 Jamestown
20 RC Valley (Republic)
1 RC Zion (Republic)

FIRE DISTRICTS (1+4)
Benefit No. 1--also Republic
Mitchell--also Mitchell, Ottawa
Glasco Rural No. 2--also Ottawa
Miltonvale Rural No. 3--also Clay, Ottawa
Cloud County Rural No. 4

HOSPITAL DISTRICTS (0)

DRAINAGE DISTRICTS (1)
Pleasant Valley
Republican Valley

SEWER DISTRICTS (0)

CONSERVATION DISTRICT (1)

WATERSHED DISTRICTS (2+1)
Dry Creek No. Jt. 57--also Washington
Five Creeks No. Jt. 13 (inactive)
Fisher & Cross No. 67 (inactive)

SPECIAL IMPROVEMENT DISTRICTS (0)

OTHER SPECIAL DISTRICTS (0+1)
Glen Elder Irrigation District, No. 8--also Mitchell, Ottawa

COFFEY COUNTY

COUNTY	8,404
CITIES (6)	5,540
Burlington	2,735
Gridley	356
Lebo	835
Le Roy	568
New Strawn	428
Waverly	618

TOWNSHIPS (14)	(2,864)	5,669
Avon		185
Burlington		313
Hampden		82

Key West	198
Le Roy	648
Liberty	638
Lincoln	1,134
Neosho	144
Ottumwa	676
Pleasant	238
Pottawatomie	212
Rock Creek	900
Spring Creek	147
Star	154

UNIFIED SCHOOL DISTRICTS (1+4)
No. 243 - Lebo-Waverly--also Franklin, Lyon, Osage
No. 244 - Burlington
No. 245 - Leroy-Gridley--also Greenwood, Woodson
No. 252 - (Lyon)
No. 365 - (Anderson)

COMMUNITY COLLEGE (0)

REGIONAL LIBRARY (0)

CEMETERY DISTRICTS (10+1)

Altamont
Bowman-Adgate
California (inactive)
Halls Summit
Logan
Pleasant Hill
Pleasant
Pleasant View--also Osage
Stringtown
Teachout
Wharton (inactive)

FIRE DISTRICTS (0+2)
Jt. No. 5--also Lyon
Coffee Rural No. 1--also Osage

HOSPITAL DISTRICTS (0)

DRAINAGE DISTRICTS (1)
Lakeview Drainage

SEWER DISTRICTS (0)

CONSERVATION DISTRICT (1)

WATERSHED DISTRICTS (1+4)
Frog Creek Jt. 19--also Osage
Upper Verdigris Jt. 24--also Greenwood
Big Creek Jt. 48--also Woodson
Pottawatomie Jt. 90--also Anderson
Long-Scott Creek No. 93

SPECIAL IMPROVEMENT DISTRICTS (0)

OTHER SPECIAL DISTRICTS (1)
County Library District

COMANCHE COUNTY

COUNTY	2,313
CITIES (3)	1,642
Coldwater	939
Protection	625
Wilmore	78

TOWNSHIPS (4)	(671)	2,313
Avilla		106
Coldwater		1,223
Powell		120
Protection		864

UNIFIED SCHOOL DISTRICTS (0+1)
No. 300 - Comanche County--also Clark, Kiowa

COMMUNITY COLLEGE (0)

REGIONAL LIBRARY (1)
Southwest Kansas Library System

CEMETERY DISTRICTS (3)
Crown Hill
Protection
Powell

FIRE DISTRICTS (1)
Comanche County Fire District

HOSPITAL DISTRICTS (0)

DRAINAGE DISTRICTS (0)

SEWER DISTRICTS (0)

CONSERVATION DISTRICT (1)

WATERSHED DISTRICTS (0)

SPECIAL IMPROVEMENT DISTRICTS (0)

OTHER SPECIAL DISTRICTS (2)
Coldwater-Wilmore Library District
Protection Public Library

COWLEY COUNTY

COUNTY	36,915
--------	--------

CITIES (7+1 Pt)	26,695
Arkansas	12,762
Atlanta	232
Burden	518
Cambridge	74
Dexter	320
Geuda Springs--also Sumner	34
Udall	824
Winfield	11,931

TOWNSHIPS (25)	(10,220)	12,222
Beaver		244
Bolton		1,961
Cedar		46
Creswell		2,414
Dexter		549
Fairview		217
Grant		58
Harvey		109
Liberty		160
Maple		588
Ninnescah		1,126
Omnia		320
Otter		45
Pleasant Valley		830
Richland		184
Rock Creek		209

Salem	298
Sheridan	160
Silver Creek	698
Silverdale	359
Spring Creek	78
Tisdale	299
Vernon	513
Walnut	550
Windsor	207

UNIFIED SCHOOL DISTRICTS (2+8)
No. 462 - Central--also Butler, Elk
No. 463 - Udall--also Sumner
No. 465 - Winfield
No. 470 - Arkansas City--also Sumner
No. 471 - Dexter
No. 205 - (Butler)
No. 263 - (Sedgwick)
No. 285 - (Chautauqua)
No. 358 - (Sumner)
No. 396 - (Butler)

COMMUNITY COLLEGE (1)
Cowley County Community College

REGIONAL LIBRARY (Pt.)
South Central Kansas Library System

CEMETERY DISTRICTS (7)
No. 3--Burden
No. 4--Maple City
No. 5--Mt. Vernon
No. 6--Cedar Creek
No. 7--Atlanta
No. 8--Timber Creek
No. 9--Minnescah

FIRE DISTRICTS (8+2)
No. 1
No. 1c, Jt.--also Chautauqua
No. 2
No. 3
No. 4
No. 5
No. 6
No. 7
No. 8
Jt. No. 10--also Sumner

HOSPITAL DISTRICTS (0)

DRAINAGE DISTRICTS (0)

SEWER DISTRICTS (0)

CONSERVATION DISTRICT (1)

WATERSHED DISTRICTS (0+6)
Muddy Creek No. Jt. 27--also Butler
Rock Creek No. Jt. 28--also Butler
Big Caney No. Jt. 31--also Chautauqua
Timber Creek No. Jt. 38--also Butler
Middle Walnut No. Jt. 60--also Butler
Grouse-Silver Creek No. 92--also Butler, Elk

SPECIAL IMPROVEMENT DISTRICTS (0)

OTHER SPECIAL DISTRICTS (1+1)
Cowley County Area Vocational Technical School
Udall Community Building--also Sumner

ATTACHMENT 4-32
1-13-93

CRAWFORD COUNTY

COUNTY		35,568
CITIES (10)		27,069
Arcadia		338
Arma	1,542	
Cherokee		651
Frontenac		2,588
Girard		2,794
Hepler		150
McCune		462
Mulberry		555
Pittsburg		17,775
Walnut		214
TOWNSHIPS (9)	(8,499)	11,856
Baker		3,350
Crawford		723
Grant		267
Lincoln		803
Osage		793
Sheridan		1,397
Sherman		519
Walnut		612
Washington		3,392
UNIFIED SCHOOL DISTRICTS (2+5)		
No. 246 - Northeast		
No. 247 - Cherokee--also Cherokee Labette, Neosho		
No. 248 - Girard--also Bourbon, Neosho		
No. 249 - Frontenac		
No. 250 - Pittsburg--also Cherokee		
No. 101 - (Neosho)		
No. 235 - (Bourbon)		
COMMUNITY COLLEGE (0)		
REGIONAL LIBRARY (Pt.)		
Southeast Kansas Regional Library		
CEMETERY DISTRICTS (0)		
FIRE DISTRICTS (2)		
No. 1		
No. 2		
HOSPITAL DISTRICTS (1)		
No. 1--Girard		
DRAINAGE DISTRICTS (0)		
SEWER DISTRICTS (0)		
CONSERVATION DISTRICT (1)		
WATERSHED DISTRICTS (1)		
No. 102 (inactive)		
SPECIAL IMPROVEMENT DISTRICTS (0)		
OTHER SPECIAL DISTRICTS (0)		

DECATUR COUNTY

COUNTY		4,021
CITIES (4+1 Pt.)		2,670
Clayton--also Norton		14
Dresden		73
Jennings		188
Norcatour		198
Oberlin		2,197
TOWNSHIPS (25)	(1,351)	1,824
Allison		47
Altory		34
Bassettsville		52
Beaver		85
Center		61
Cook		51
Custer		41
Dresden		188
Finley		58
Garfield		42
Grant		28
Harlan		52
Jennings		227
Liberty		59
Lincoln		234
Logan		59
Lyon		37
Oberlin		129
Olive		80
Pleasant Valley		73
Prairie Dog		48
Roosevelt		28
Sappa		47
Sherman		35
Summit		29
UNIFIED SCHOOL DISTRICTS (0+5)		
No. 294 - Oberlin--also Norton, Sheridan		
No. 295 - Prairie Heights--also Norton, Sheridan		
No. 213 - (Norton)		
No. 316 - (Thomas)		
No. 412 - (Sheridan)		
COMMUNITY COLLEGE (0)		
REGIONAL LIBRARY (Pt.)		
Northwest Kansas Library System		
CEMETERY DISTRICTS (10+3)		
No. 1 Norcatour		
No. 2 Clayton--also Norton		
No. 3 Big Timber		
No. 4 Jennings		
No. 5 Dresden		
No. 6 Hawkeye--also Rawlins		
No. 7 Traer		
No. 8 Cedar Bluffs (Beaver)		
No. 9 Selden--also Sheridan		
No. 10 Sherman		
No. 11 Kanona		
No. 12 Lund		
No. 13 Vallonia		
FIRE DISTRICTS (0+1)		
Rural District No. 1--also Norton		
HOSPITAL DISTRICTS (0)		

ATTACHMENT 4-33
 1-13-93

DRAINAGE DISTRICTS (0)

SEWER DISTRICTS (1)

Norcatur

CONSERVATION DISTRICT (1)

WATERSHED DISTRICTS (0)

SPECIAL IMPROVEMENT DISTRICTS (0)

OTHER SPECIAL DISTRICTS (0)

DICKINSON COUNTY

COUNTY	18,958
CITIES (8+1)	12,704
Abilene	6,242
Carlton	39
Chapman	1,264
Enterprise	865
Herington--also Morris	2,685
Hope	404
Manchester	80
Solomon	939
Woodbine	186
TOWNSHIPS (24)	(6,254) 10,031
Banner	145
Buckeye	403
Center	1,286
Cheever	140
Flora	203
Fragrant Hill	222
Garfield	170
Grant	888
Hayes	206
Holland	121
Hope	580
Jefferson	196
Liberty	384
Lincoln	1,472
Logan	205
Lyon	256
Newbern	346
Noble	1,773
Ridge	162
Rinehart	195
Sherman	148
Union	189
Wheatland	141
Willowdale	200

UNIFIED SCHOOL DISTRICTS (1+6)

No. 393 - Solomon--also Ottawa, Saline

No. 435 - Abilene

No. 473 - Chapman--also Geary

No. 481 - Rural Vista--also Geary, Marion, Morris

No. 487 - Herington--also Morris

No. 306 - (Saline)

No. 397 - (Marion)

COMMUNITY COLLEGE (0)

REGIONAL LIBRARY (Pt.)

North Central Kansas Library System

CEMETERY DISTRICTS (30+3)

Ashton No. 1

Pilgrim Home No. 2

Navarre No. 3

Baptist No. 4

Fairview No. 5

Rosebank No. 6

Green Lawn No. 7

Rinehart No. 8

Keystone No. 9DC--also Dickinson

Prairiedale No. 10

White Cloud No. 10D

Farmington No. 11

Liberty No. 12

Good Hope No. 13DG

Union No. 14

Greenridge No. 15--also Clay

Pleasant Hill No. 16

Lutheran No. 17

Detroit No. 18

Mount Hope No. 19

Ebenezer No. 20

Woodlawn No. 21

Cheever No. 22

Newbern No. 23

Elmo No. 24

Lyona No. 25 DG

Woodbine No. 26

Belle Springs No. 27

Coll Hill No. 28MD

Mo D No. 29

Zion No. 30

New Basel No. 31

Alida No. 1GCD--also Dickinson

FIRE DISTRICTS (5+3)

Chapman Rural No. 1

Fragrant Hill No. 1

Grant No. 1

Gypsum Valley No. 1--also Saline

Liberty & Woodbine No. 1

Longford Rural No. 1--also Clay

Sherman No. 1

Saline County No. 5--also Saline, Ottawa

HOSPITAL DISTRICTS (1)

No. 1--Memorial-Abilene

DRAINAGE DISTRICTS (0)

SEWER DISTRICTS (0)

CONSERVATION DISTRICT (1)

WATERSHED DISTRICTS (0+2)

Turkey Creek No. Jt. 32

Lyons Creek No. Jt. 41

SPECIAL IMPROVEMENT DISTRICTS (0)

OTHER SPECIAL DISTRICTS (0)

DONIPHAN COUNTY

COUNTY	8,134
CITIES (8)	4,812
Denton	166
Elwood	1,079

ATTACHMENT 4-34
1-13-93

Highland	942
Leona	39
Severance	98
Troy	1,073
Wathena	1,160
White Cloud	255

TOWNSHIPS (9)	(3,322)	8,134
Burr Oak		236
Center		1,719
Independence		334
Iowa		1,748
Marion		226
Union		378
Washington		2,825
Wayne		241
Wolf River		427

UNIFIED SCHOOL DISTRICTS (3+3)
 No. 406 - Wathena
 No. 425 - Highland--also Brown
 No. 429 - Troy
 No. 433 - Midway--also Brown
 No. 486 - Elwood
 No. 377 - (Atchison)

COMMUNITY COLLEGE (1)
 Highland Community College

REGIONAL LIBRARY (1 Pt.)
 Northeast Regional Library System

CEMETERY DISTRICTS (2+1)
 Doniphan No. 1
 Rosedale No. 2
 Wolf River No. 3 (also Brown)

FIRE DISTRICTS (5)
 No. 1
 No. 2
 No. 3
 No. 4
 No. 5

HOSPITAL DISTRICTS (0)

DRAINAGE DISTRICTS (4+1)
 Elwood-Gladden (inactive)
 Burr Oak Drainage #2 (inactive)
 Burr Oak Drainage #3 (inactive)
 Atchison-Doniphan (15-45) (inactive)
 Iowa Point Drainage (inactive)

SEWER DISTRICTS (0)

CONSERVATION DISTRICT (1)

WATERSHED DISTRICTS (0+1)
 Wolf River No. Jt. 66

SPECIAL IMPROVEMENT DISTRICTS (0)

OTHER SPECIAL DISTRICTS (1)
 Library District No. 1--Troy

DOUGLAS COUNTY

COUNTY	81,798
CITIES (4)	72,194
Baldwin City	2,961
Eudora	3,006
Lawrence	65,608
Lecompton	619
TOWNSHIPS (9)	(9,604) 16,190
Clinton	354
Eudora	4,011
Grant	440
Kanwaka	1,017
Lecompton	1,501
Marion	662
Palmyra	4,736
Wakarusa	2,158
Willow Springs	1,311

UNIFIED SCHOOL DISTRICTS (0+8)
 No. 348 - Baldwin City--also Franklin
 No. 491 - Eudora--also Johnson
 No. 497 - Lawrence--also Jefferson, Leavenworth
 No. 287 - (Franklin)
 No. 289 - (Franklin)
 No. 343 - (Jefferson)
 No. 434 - (Osage)
 No. 450 - (Shawnee)

COMMUNITY COLLEGE (0)

REGIONAL LIBRARY (Pt.)
 Northeast Kansas Library System

CEMETERY DISTRICTS (6+1)
 Clinton
 Colyer
 Eastview
 Maple Grove
 Stull
 Twin Mound
 United Cemetery Association--Franklin

FIRE DISTRICTS (0+1)
 Osage Co. No. 4-Marion Township

HOSPITAL DISTRICTS (0)

DRAINAGE DISTRICTS (2+2)
 Douglas County Kaw
 Wakarusa, Haskell and Eudora
 Wakarusa Kaw No. Jt. 35
 Weaver Bottoms--also Johnson

SEWER DISTRICTS (10)
 Riverside No. 8 Main (inactive)
 Riverside No. 8 Main Sub. No. 2 (inactive)
 Southeast No. 9 Main (inactive)
 Southeast No. 9 Main Sub. No. 1 (inactive)
 Southeast No. 9 Main Sub. No. 2 (inactive)
 Southeast No. 9 Main Sub. No. 3 (inactive)
 Southeast No. 9 Main Sub. No. 4 (inactive)
 Wakarusa No. 10 Main (inactive)
 Wakarusa No. 10 Main Sub. No. 1 (inactive)
 Yankee Tank No. 2 (inactive)

CONSERVATION DISTRICT (1)

ATTACHMENT 4-35
 1-13-93

WATERSHED DISTRICTS (0+2)
 Wakarusa No. Jt. 35--Shawnee
 Tauey Creek No. Jt. 82--Franklin

SPECIAL IMPROVEMENT DISTRICTS (0)

OTHER SPECIAL DISTRICTS (0)

EDWARDS COUNTY

COUNTY	3,787
CITIES (4)	2,670
Belpre	116
Kinsley	1,875
Lewis	451
Offerle	228
TOWNSHIPS (10) (1,117)	1,912
Belpre	221
Franklin	109
Jackson	111
Kinsley	191
Lincoln	164
Logan	55
North Brown	104
South Brown	100
Trenton	297
Wayne	560

UNIFIED SCHOOL DISTRICTS (1+2)
 No. 347 - Kinsley-Offerle--also Ford, Hodgeman
 No. 502 - Lewis
 No. 351 (Stafford)

COMMUNITY COLLEGE (0)

REGIONAL LIBRARY (Pt.)
 Southwest Kansas Library System

CEMETERY DISTRICTS (2+2)
 Bethel--also Kiowa
 North Edwards
 Prattsburg--also Stafford
 Trotter

FIRE DISTRICTS (0)

HOSPITAL DISTRICTS (0)

DRAINAGE DISTRICTS (0)

SEWER DISTRICTS (0)

CONSERVATION DISTRICT (1)

WATERSHED DISTRICTS (0+1)
 Pawnee No. Jt. 81

SPECIAL IMPROVEMENT DISTRICTS (0)

OTHER SPECIAL DISTRICTS (0)

ELK COUNTY

COUNTY	3,327
CITIES (5)	2,055
Elk Falls	122
Grenola	256
Howard	815
Longton	389
Moline	473

TOWNSHIPS (10) (1,272)	3,327
Elk Falls (inactive)	206
Greenfield	340
Howard (inactive)	1,012
Liberty (inactive)	132
Longton (inactive)	481
Oak Valley (inactive)	132
Painterhood (inactive)	80
Paw Paw (inactive)	149
Union Center (inactive)	114
Wildcat (inactive)	681

UNIFIED SCHOOL DISTRICTS (0+6)
 No. 282 - West Elk--also Chautauqua, Greenwood
 No. 283 - Elk Valley--also Chautauqua, Montgomery
 No. 205 - (Butler)
 No. 389 - (Greenwood)
 No. 462 - (Cowley)
 No. 484 - (Wilson)

COMMUNITY COLLEGE (0)

REGIONAL LIBRARY (Pt.)
 Southeast Kansas Library System

CEMETERY DISTRICTS (10)
 Elk Falls No. 1
 Piedmont No. 2
 Longton No. 3
 Oak Valley No. 4
 Mount Zion No. 5
 Greenfield No. 6
 Cresco No. 7
 Wildcat No. 8
 Painterhood No. 9
 Grace Lawn No. 10

FIRE DISTRICTS (1)
 No. 1

HOSPITAL DISTRICTS (0)

DRAINAGE DISTRICTS (0)

SEWER DISTRICTS (0)

CONSERVATION DISTRICT (1)

WATERSHED DISTRICTS (0+6)
 Big Caney No. Jt. 31
 Twin Caney No. Jt. 34
 Elk River No. Jt. 47--also Wilson, Greenwood, Chautauqua
 Duck Creek No. Jt. 59
 Otter Creek No. Jt. 83
 Grouse-Silver Creek No. Jt. 92

SPECIAL IMPROVEMENT DISTRICTS (0)

OTHER SPECIAL DISTRICTS (0)

ELLIS COUNTY

COUNTY	26,004
CITIES (4)	20,866
Ellis	1,814
Hays	17,767
Schoenchen	128
Victoria	1,157
TOWNSHIPS (9)	(5,138) 6,423
Big Creek	2,494
Buckeye	280
Catherine	289
Ellis	384
Freedom	123
Herzog	901
Lookout	534
Victoria	976
Wheatland	442

UNIFIED SCHOOL DISTRICTS (0+9)

No. 388 - Ellis--also Trego
 No. 432 - Victoria--also Rush
 No. 489 - Hays--also Rush
 No. 269 - (Rooks)
 No. 270 - (Rooks)
 No. 395 - (Rush)
 No. 399 - (Russell)
 No. 403 - (Rush)
 No. 407 - (Russell)

COMMUNITY COLLEGE (0)

REGIONAL LIBRARY (Pt.)
 Central Kansas Library System

CEMETERY DISTRICTS (0+1)
 Fairport No. 4--also Russell

FIRE DISTRICTS (1+1)
 Ellis County Rural No. 1
 Gorham--also Russell

HOSPITAL DISTRICTS (0)

DRAINAGE DISTRICTS (0)

SEWER DISTRICTS (0)

CONSERVATION DISTRICT (1)

WATERSHED DISTRICTS (0)

SPECIAL IMPROVEMENT DISTRICTS (3)

Big Creek (inactive)
 Prairie Acres (inactive)
 Munjor (inactive)

OTHER SPECIAL DISTRICTS (0+1)

Cedar Bluff Irrigation District No. 6 (inactive)--also Trego

ELLSWORTH COUNTY

COUNTY	6,586
CITIES (5)	4,372
Ellsworth	2,294
Holyrood	492
Kanopolis	605
Lorraine	147
Wilson	834

TOWNSHIPS (19)	(2,214)	4,292
Ash Creek		66
Black Wolf		99
Carneiro		53
Clear Creek		104
Columbia		74
Ellsworth		1,425
Empire		78
Garfield		44
Green Garden		235
Langley		80
Lincoln		43
Mulberry		35
Noble		93
Palacky		67
Sherman		94
Thomas		67
Trivoli		53
Valley		611
Wilson		971

UNIFIED SCHOOL DISTRICTS (1+4)

No. 327 - Ellsworth
 No. 328 - Lorraine--also Barton, Lincoln, Rice, Russell
 No. 307 - (Saline)
 No. 400 - (McPherson)
 No. 444 - (Rice)

COMMUNITY COLLEGE (0)

REGIONAL LIBRARY (Pt.)
 Central Kansas Library System

CEMETERY DISTRICTS (3)

Buckeye
 Geneseo
 Kansas

FIRE DISTRICTS (4+3)

Beverly--also Lincoln
 Brookville
 Ellsworth County No. 1
 Ellsworth County No. 2
 Empire
 McPherson County No. 2--also McPherson
 Rice County Rural No. 1--also Rice

HOSPITAL DISTRICTS (0)

DRAINAGE DISTRICTS (0)

SEWER DISTRICTS (0)

CONSERVATION DISTRICT (1)

WATERSHED DISTRICTS (0+1)
 Upper Little Arkansas River No. Jt. 95

SPECIAL IMPROVEMENT DISTRICTS (0)

ATTACHMENT 4-37
 1-13-93

OTHER SPECIAL DISTRICTS (0+1)
 Kanopolis Irrigation District No. 7--also McPherson, Saline

FINNEY COUNTY

COUNTY 33,070

CITIES (2) 25,497

Garden City 24,097

Holcomb 1,400

TOWNSHIPS (7) (7,573) 8,973

Garden City 5,368

Garfield 326

Ivanhoe 370

Pierceville 495

Pleasant Valley 124

Sherlock 2,060

Terry 230

UNIFIED SCHOOL DISTRICTS (2+1)

No. 363 - Holcomb

No. 457 - Garden City

No. 102 - (Gray)

COMMUNITY COLLEGE (1)

Garden Community College (County)

REGIONAL LIBRARY (0)

CEMETERY DISTRICTS (0)

FIRE DISTRICTS (0)

HOSPITAL DISTRICTS (0)

DRAINAGE DISTRICTS (1)

No. 2

SEWER DISTRICTS (1)

No. 1

CONSERVATION DISTRICT (1)

WATERSHED DISTRICTS (0+2)

Pawnee No. Jt. 81

James Draw No. Jt. 87

SPECIAL IMPROVEMENT DISTRICTS (0)

OTHER SPECIAL DISTRICTS (2)

Finney County Library District

Northwest Industrial District

FORD COUNTY

COUNTY 27,463

CITIES (4) 22,802

Bucklin 710

Dodge City 21,129

Ford 247

Spearville 716

TOWNSHIPS (14) (4,661) 6,334

Bloom 134

Bucklin 848

Concord 115

Dodge 674

Enterprise 736

Fairview 309

Ford 403

Grandview 759

Richland 673

Royal 106

Sodville 124

Spearville 1,151

Wheatland 210

Wilburn 92

UNIFIED SCHOOL DISTRICTS (0+8)

No. 381 - Spearville--also Hodgeman

No. 443 - Dodge City--also Hodgeman

No. 459 - Bucklin--also Clark

No. 102 - (Gray)

No. 219 - (Clark)

No. 225 - (Meade)

No. 227 - (Hodgeman)

No. 347 - (Edwards)

COMMUNITY COLLEGE (1)

Dodge Community College (County)

REGIONAL LIBRARY (Pt.)

Southwest Kansas Library System

CEMETERY DISTRICTS (1)

Bucklin

FIRE DISTRICTS (1)

Fire District

HOSPITAL DISTRICTS (0+3)

Bucklin Hospital (inactive)--also Clark

Minneola Hospital (inactive)--also Clark

Spearville Hospital (inactive)--also Clark

DRAINAGE DISTRICTS (3)

Lewis

Park Street

Wilroads

SEWER DISTRICTS (0)

CONSERVATION DISTRICT (1)

WATERSHED DISTRICTS (0+1)

Pawnee Jt. 81

SPECIAL IMPROVEMENT DISTRICTS (1)

Wilroads Gardens

OTHER SPECIAL DISTRICTS (0)

FRANKLIN COUNTY

COUNTY 21,994

CITIES (8) 14,576

Lane 247

Ottawa 10,667

Pomona 835

Princeton 275

Rantoul 200

Richmond 528

Wellsville 1,563

ATTACHMENT 4-38

1-13-93

Williamsburg	261
TOWNSHIPS (16)	(7,418) 11,327
Appanoose	263
Centropolis	822
Cutler	669
Franklin	2,178
Greenwood	366
Harrison	402
Hayes	362
Homewood	412
Lincoln	902
Ohio	650
Ottawa	792
Peoria	526
Pomona	1,051
Pottawatomie	582
Richmond	833
Williamsburg	517

UNIFIED SCHOOL DISTRICTS (2+8)

No. 287 - West Franklin--also Anderson, Douglas, Osage
 No. 288 - Central Heights
 No. 289 - Wellsville--also Douglas, Johnson, Miami
 No. 290 - Ottawa
 No. 243 - (Coffey)
 No. 348 - (Douglas)
 No. 365 - (Anderson)
 No. 368 - (Miami)
 No. 434 - (Osage)
 No. 456 - (Osage)

COMMUNITY COLLEGE (0)

REGIONAL LIBRARY (Pt.)

Northeast Kansas Library System

CEMETERY DISTRICTS (7+2)

No. 1 Antioch
 No. 2 Central
 No. 3 Greenwood
 No. 4 Lane & Baker
 No. 5 Mount Hope
 No. 6 Mount Olivet
 No. 7 Princeton
 No. 8 Richmond & Berea--also Anderson
 No. 9 United--also Douglas

FIRE DISTRICTS (4)

Harrison, Lincoln, Ottawa
 Homewood-Williamsburg
 North Centropolis
 South Centropolis

HOSPITAL DISTRICTS (0)

DRAINAGE DISTRICTS (1)

Marais des Cygnes No. 1

SEWER DISTRICTS (0)

CONSERVATION DISTRICT (1)

WATERSHED DISTRICTS (0+2)

Tauy Creek No. Jt. 82--also Douglas
 Pottawatomie Creek No. Jt. 90--also Anderson

SPECIAL IMPROVEMENT DISTRICTS (0)

OTHER SPECIAL DISTRICTS (0)

GEARY COUNTY

COUNTY	30,453
CITIES (3)	22,221
Grandview Plaza	1,233
Junction City	20,604
Milford	384
TOWNSHIPS (8)	(8,232) 9,849
Blakely	107
Jackson	84
Jefferson	1,749
Liberty	246
Lyon	301
Milford	1,445
Smoky Hill	5,758
Wingfield	159
Fort Riley, Forsyth	2,762

UNIFIED SCHOOL DISTRICTS (0+7)

No. 475 - Junction City--also Riley
 No. 329 - (Wabaunsee)
 No. 378 - (Riley)
 No. 383 - (Riley)
 No. 417 - (Morris)
 No. 473 - (Dickinson)
 No. 481 - (Dickinson)

COMMUNITY COLLEGE (0)

REGIONAL LIBRARY (0)

CEMETERY DISTRICTS (10+1)

Alida--also Dickinson
 Briggs
 Dwight-Morris
 Humboldt
 Lyona No. 25
 Milford
 Moss Springs
 Skiddy
 Welcome
 Wreford
 No. 13

FIRE DISTRICTS (2+1)

No. 1
 Wabaunsee No. 2--also Wabaunsee
 No. 6 (Dwight-Ohio)

HOSPITAL DISTRICTS (0)

DRAINAGE DISTRICTS (0)

SEWER DISTRICTS (2)

No. 1
 No. 4

CONSERVATION DISTRICT (1)

WATERSHED DISTRICTS (0+3)

Humboldt Creek No. Jt. 12
 Lyons Creek No. Jt. 41
 Mill Creek No. Jt. 85

SPECIAL IMPROVEMENT DISTRICTS (0)

OTHER SPECIAL DISTRICTS (3)

Ambulance District No. 1

Library District
Water District 2-3

GOVE COUNTY

COUNTY 3,231

CITIES (5) 1,903

Gove City 103

Grainfield 357

Grinnell 348

Park 150

Quinter 945

TOWNSHIPS (9) (1,328) 3,231

Baker 1,344

Gaeland 55

Gove 230

Grainfield 467

Grinnell 557

Jerome 149

Larrabee 93

Lewis 20

Payne 316

UNIFIED SCHOOL DISTRICTS (0+7)

No. 291 - Grinnell--also Sheridan, Thomas

No. 292 - Grainfield--also Sheridan

No. 293 - Quinter--also Sheridan

No. 274 - (Logan)

No. 301 - (Ness)

No. 468 - (Lane)

No. 482 - (Lane)

COMMUNITY COLLEGE (0)

REGIONAL LIBRARY (Pt.)

Northwest Kansas Library System

CEMETERY DISTRICTS (0)

FIRE DISTRICTS (0+2)

Lane County Rural No. 1--also Lane

Logan County Rural No. 1--Logan

HOSPITAL DISTRICTS (0)

DRAINAGE DISTRICTS (0)

SEWER DISTRICTS (0)

CONSERVATION DISTRICT (1)

WATERSHED DISTRICTS (0)

SPECIAL IMPROVEMENT DISTRICTS (0)

OTHER SPECIAL DISTRICTS (0)

GRAHAM COUNTY

COUNTY 3,543

CITIES (3) 2,219

Bogue 150

Hill City 1,835

Morland 234

TOWNSHIPS (13) (1,324) 3,543

Allodium 64

Bryant 162

Gettysburg 103

Graham 60

Happy 86

Hill 2,025

Indiana 42

Millbrook 179

Morlan 113

Nicodemus 66

Pioneer 45

Solomon 293

Wildhorse 305

UNIFIED SCHOOL DISTRICTS (2+6)

No. 280 - West Graham-Morland

No. 281 - Hill City

No. 208 - (Trego)

No. 213 - (Norton)

No. 269 - (Rooks)

No. 271 - (Rooks)

No. 326 - (Phillips)

No. 412 - (Sheridan)

COMMUNITY COLLEGE (0)

REGIONAL LIBRARY (0)

CEMETERY DISTRICTS (2+1)

Edmond--also Norton

Morland

South Star

FIRE DISTRICTS (1)

County Fire District

HOSPITAL DISTRICTS (0)

DRAINAGE DISTRICTS (0)

SEWER DISTRICTS (0)

CONSERVATION DISTRICT (1)

WATERSHED DISTRICTS (0)

SPECIAL IMPROVEMENT DISTRICTS (0)

OTHER SPECIAL DISTRICTS (1)

Graham County Library District

GRANT COUNTY

COUNTY 7,159

CITIES (1) 5,474

Ulysses 5,474

TOWNSHIPS (3) (1,685) 7,159

Lincoln (inactive) 6,226

Sherman (inactive) 534

Sullivan (inactive) 399

UNIFIED SCHOOL DISTRICTS (1+3)

No. 214 - Ulysses

No. 209 - (Stevens)

No. 452 - (Stanton)

No. 507 - (Haskell)

COMMUNITY COLLEGE (0)

REGIONAL LIBRARY (0)

CEMETERY DISTRICTS (1)
Grant County

FIRE DISTRICTS (0)

HOSPITAL DISTRICTS (0)

DRAINAGE DISTRICTS (0)

SEWER DISTRICTS (0)

CONSERVATION DISTRICT (1)

WATERSHED DISTRICTS (0)

SPECIAL IMPROVEMENT DISTRICTS (0)

OTHER SPECIAL DISTRICTS (1)
Grant County Library District

GRAY COUNTY

COUNTY 5,396

CITIES (5) 3,247

Cimarron 1,626

Copeland 290

Ensign 192

Ingalls 301

Montezuma 838

TOWNSHIPS (7) (2,149) 5,396

Cimarron 2,125

Copeland 536

East Hess 373

Foote 124

Ingalls 611

Logan 196

Montezuma 1,431

UNIFIED SCHOOL DISTRICTS (0+5)

No. 102 - Cimarron-Ensign--also Finney, Ford, Hodgeman

No. 371 - Montezuma--also Meade

No. 476 - Copeland--also Haskell, Meade

No. 477 - Ingalls--also Haskell

No. 225 - (Meade)

COMMUNITY COLLEGE (0)

REGIONAL LIBRARY (0)

CEMETERY DISTRICTS (0)

FIRE DISTRICTS (1)

County Fire District

HOSPITAL DISTRICTS (1)

Montezuma Hospital District (Clinic)

DRAINAGE DISTRICTS (0)

SEWER DISTRICTS (0)

CONSERVATION DISTRICT (1)

WATERSHED DISTRICTS (1+1)

Cimarron No. 3

Pawnee No. Jt. 81

SPECIAL IMPROVEMENT DISTRICTS (0)

OTHER SPECIAL DISTRICTS (1)

Gray County Library District

GREELEY COUNTY

COUNTY 1,774

CITIES (2) 1,086

Horace 168

Tribune 918

TOWNSHIPS (3) (688) 1,774

Colony (inactive) 203

Harrison (inactive) 134

Tribune (inactive) 1,437

UNIFIED SCHOOL DISTRICTS (1)

No. 200 - Greeley County

COMMUNITY COLLEGE (0)

REGIONAL LIBRARY (0)

CEMETERY DISTRICTS (1)

Cemetery District

FIRE DISTRICTS (1)

No. 1

HOSPITAL DISTRICTS (0)

DRAINAGE DISTRICTS (0)

SEWER DISTRICTS (0)

CONSERVATION DISTRICT (1)

WATERSHED DISTRICTS (0+1)

James Draw No. Jt. 87

SPECIAL IMPROVEMENT DISTRICTS (0)

OTHER SPECIAL DISTRICTS (1)

Greeley County Library

GREENWOOD COUNTY

COUNTY 7,847

CITIES (7) 4,738

Climax 57

Eureka 2,974

Fall River 113

Hamilton 301

Madison 845

Severy 357

Virgil 91

TOWNSHIPS (15) (3,109) 4,873

Bachelor 236

Eureka 481

ATTACHMENT 4-41

1-13-93

Fall River	214
Janesville	600
Lane	153
Madison	1,222
Otter Creek	184
Pleasant Grove	51
Quincy	177
Salem	29
Salt Springs	395
Shell Rock	208
South Salem	129
Spring Creek	137
Twin Grove	657

UNIFIED SCHOOL DISTRICTS (1+7)
 No. 386 - Madison-Virgil--also Lyon, Woodson
 No. 389 - Eureka--also Butler, Elk, Woodson
 No. 390 - Hamilton
 No. 205 - (Butler)
 No. 245 - (Coffey)
 No. 282 - (Elk)
 No. 484 - (Wilson)
 No. 492 - (Butler)

COMMUNITY COLLEGE (0)

REGIONAL LIBRARY (Pt.)
 Southeast Kansas Library System

CEMETERY DISTRICTS (5)
 Piedmont No. 1
 Otter Creek No. 2
 Caley No. 17
 Janesvilles
 Virgil

FIRE DISTRICTS (1)
 Rural Fire District

HOSPITAL DISTRICTS (0)

DRAINAGE DISTRICTS (0)

SEWER DISTRICTS (0)

CONSERVATION DISTRICT (1)

WATERSHED DISTRICTS (1+8)
 Little Walnut-Hickory No. Jt. 18
 Fall River No. Jt. 21
 Upper Verdigris No. Jt. 24
 Elk River No. Jt. 47
 Big Creek No. Jt. 48
 Walnut-West No. 72
 South Fork No. Jt. 76
 Otter Creek No. Jt. 83
 Cedar Creek No. Jt. 97

SPECIAL IMPROVEMENT DISTRICTS (0)

OTHER SPECIAL DISTRICTS (1)
 Neal Street Lighting

HAMILTON COUNTY

COUNTY	2,388
CITIES (2)	1,696
Coolidge	90
Syracuse	1,606
TOWNSHIPS (8)	(692) 2,388
Bear Creek	60
Coolidge	144
Kendall	86
Lamont (inactive)	91
Liberty (inactive)	30
Medway (inactive)	38
Richland (inactive)	28
Syracuse (inactive)	1,911

UNIFIED SCHOOL DISTRICTS (1)
 No. 494 - Syracuse

COMMUNITY COLLEGE (0)

REGIONAL LIBRARY (1 Pt.)
 Southwest Regional Library System

CEMETERY DISTRICTS (1)
 Cemetery District

FIRE DISTRICTS (1)
 No. 1

HOSPITAL DISTRICTS (0)

DRAINAGE DISTRICTS (0)

SEWER DISTRICTS (0)

CONSERVATION DISTRICT (1)

WATERSHED DISTRICTS (0+1)
 James Draw No. Jt. 87

SPECIAL IMPROVEMENT DISTRICTS (0)

OTHER SPECIAL DISTRICTS (1)
 Hamilton County Library District

HARPER COUNTY

COUNTY	7,124
CITIES (7)	5,119
Anthony	2,516
Attica	716
Bluff	69
Danville	56
Freeport	8
Harper	1,735
Waldron	19
TOWNSHIPS (6)	(2,005) 2,873
Township No. 1	1,125
Township No. 2	189
Township No. 3	414
Township No. 4	268
Township No. 5	499
Township No. 6	378

UNIFIED SCHOOL DISTRICTS (1+5)
 No. 361 - Anthony-Harper--also Kingman
 No. 511 - Attica
 No. 255 - (Barber)
 No. 331 - (Kingman)
 No. 332 - (Kingman)
 No. 359 - (Sumner)

COMMUNITY COLLEGE (0)

REGIONAL LIBRARY (Pt.)
 South Central Kansas Library System

CEMETERY DISTRICTS (7+1)

No. 6--also Barber
 Attica Cemetery Association
 Burchfiel
 Danville Fairview
 Eagle
 Freeport
 Pleasant Hill
 Spring Grove

FIRE DISTRICTS (0)

HOSPITAL DISTRICTS (2+2)

Anthony No. 6
 Attica Hospital No. 1
 Harper Hospital No. 5--also Kingman
 Norwich Hospital (inactive)--also Kingman

DRAINAGE DISTRICTS (0)

SEWER DISTRICTS (0)

CONSERVATION DISTRICT (1)

WATERSHED DISTRICTS (0)

SPECIAL IMPROVEMENT DISTRICTS (0)

OTHER SPECIAL DISTRICTS (0)

HARVEY COUNTY

COUNTY 31,028

CITIES (6+1 Pt.) 25,387

Burrton 866
 Halstead 2,015
 Hesston 3,012
 Newton 16,700
 North Newton 1,262
 Sedgwick--also Sedgwick 1,306
 Walton 226

TOWNSHIPS (15) (5,641) 12,313

Alta 243
 Burrton 1,149
 Darlington 471
 Emma 3,612
 Garden 301
 Halstead 390
 Highland 408
 Lake 191
 Lakin 327
 Macon 819
 Newton 1,694
 Pleasant 389

Richland 200
 Sedgwick 1,701
 Walton 418

UNIFIED SCHOOL DISTRICTS (0+12)

No. 369 - Burrton--also Reno, Sedgwick
 No. 373 - Newton--also Marion
 No. 439 - Sedgwick Public Schools--also Sedgwick
 No. 440 - Halstead--also Sedgwick
 No. 460 - Hesston--also Marion, McPherson
 No. 206 - (Butler)
 No. 262 - (Sedgwick)
 No. 312 - (Reno)
 No. 313 - (Reno)
 No. 398 - (Marion)
 No. 411 - (Marion)
 No. 423 - (McPherson)

COMMUNITY COLLEGE (0)

REGIONAL LIBRARY (Pt.)
 South Central Kansas Library System

CEMETERY DISTRICTS (3)

Burrton
 Prairie Lawn
 Hillside

FIRE DISTRICTS (2+2)

No. 2
 No. 4
 No. 5
 No. 7

HOSPITAL DISTRICTS (0)

DRAINAGE DISTRICTS (1+1)

Little Arkansas River
 Sedgwick Valley Joint--also Sedgwick

SEWER DISTRICTS (0)

CONSERVATION DISTRICT (1)

WATERSHED DISTRICTS (2+1)

Whitewater River No. Jt. 22
 Sand Creek No. Jt. 68
 Doyle Creek No. Jt. 86

SPECIAL IMPROVEMENT DISTRICTS (0)

OTHER SPECIAL DISTRICTS (0)

HASKELL COUNTY

COUNTY 3,886

CITIES (2) 2,451

Satanta 1,073
 Sublette 1,378

TOWNSHIPS (3) (1,435) 3,886

Dudley 1,522
 Haskell 1,825
 Lockport 539

UNIFIED SCHOOL DISTRICTS (0+4)

No. 374 - Sublette--also Seward
 No. 507 - Satanta--also Grant, Seward, Stevens

ATTACHMENT 4-43
 1-13-93

No. 476 - (Gray)
 No. 477 - (Gray)
 COMMUNITY COLLEGE (0)
 REGIONAL LIBRARY (0)
 CEMETERY DISTRICTS (1)
 Lockport-Haskell Cemetery

FIRE DISTRICTS (0)
 HOSPITAL DISTRICTS (2)
 Satanta Hospital
 Sublette Hospital

DRAINAGE DISTRICTS (0)
 SEWER DISTRICTS (0)
 CONSERVATION DISTRICT (1)
 WATERSHED DISTRICTS (0)
 SPECIAL IMPROVEMENT DISTRICTS (0)
 OTHER SPECIAL DISTRICTS (0)

HODGEMAN COUNTY

 COUNTY 2,177
 CITIES (2) 1,176
 Hanston 326
 Jetmore 850
 TOWNSHIPS (9) (1,001) 3,353
 Benton 42
 Center 1,053
 Hallet 41
 Marena 542
 North Roscoe 73
 Sawlog 100
 South Roscoe 107
 Sterling 153
 Valley 66

UNIFIED SCHOOL DISTRICTS (1+6)
 No. 227 - Jetmore--also Ford
 No. 228 - Hanston
 No. 102 - (Gray)
 No. 347 - (Edwards)
 No. 381 - (Ford)
 No. 443 - (Ford)
 No. 496 - (Pawnee)

COMMUNITY COLLEGE (0)
 REGIONAL LIBRARY (1 Pt.)
 Southwest Regional Library System
 CEMETERY DISTRICTS (1)
 Hodgeman Cemetery
 FIRE DISTRICTS (1)
 Rural Fire
 HOSPITAL DISTRICTS (0)

DRAINAGE DISTRICTS (0)
 SEWER DISTRICTS (0)
 CONSERVATION DISTRICT (1)
 WATERSHED DISTRICTS (0+1)
 Pawnee No. Jt. 81
 SPECIAL IMPROVEMENT DISTRICTS (0)
 OTHER SPECIAL DISTRICTS (0)

JACKSON COUNTY

 COUNTY 11,525
 CITIES (9) 5,017
 Circleville 153
 Delia 172
 Denison 225
 Holton 3,196
 Hoyt 489
 Mayetta 267
 Netawaka 167
 Soldier 135
 Whiting 213

TOWNSHIPS (15) (6,508) 8,329
 Adrian (inactive) 114
 Banner (inactive) 312
 Cedar 1,132
 Douglas 1,812
 Franklin (inactive) 634
 Garfield 604
 Grant 183
 Jefferson 466
 Liberty 410
 Lincoln (inactive) 892
 Netawaka 371
 Soldier (inactive) 395
 Straight Creek 181
 Washington (inactive) 443
 Whiting 380

UNIFIED SCHOOL DISTRICTS (1+9)
 No. 335 - Jackson Heights--also Atchison, Brown, Nemaha
 No. 336 - Holton--also Jefferson
 No. 337 - Mayetta--Hoyt
 No. 321 - (Pottawatomie)
 No. 322 - (Pottawatomie)
 No. 338 - (Jefferson)
 No. 340 - (Jefferson)
 No. 377 - (Atchison)
 No. 430 - (Brown)
 No. 441 - (Nemaha)

COMMUNITY COLLEGE (0)
 REGIONAL LIBRARY (0)
 Northeast Regional Library System
 CEMETERY DISTRICTS (20)
 Adrian
 America
 Brick
 Buck's Grove
 Circleville
 Delia

Denison
 Holton
 Hoyt
 Larkinburg
 Mayetta (inactive)
 Muscotah
 Netawaka
 Olive Hill
 Ontario
 Soldier
 South Cedar
 Springhill
 Steward Muddy Creek
 Wheatland

FIRE DISTRICTS (4+1)
 Mayetta No. 1
 Jackson County Rural No. 2
 Douglas No. 3--also Douglas
 Holton Rural No. 4
 Delia Rural No. 5

HOSPITAL DISTRICTS (0+1)
 Community Hospital No. 1 (Onaga),--also Pottawatomie
 Nemaha

DRAINAGE DISTRICTS (1)
 Straight Creek No. 2

SEWER DISTRICTS (0)

CONSERVATION DISTRICT (1)

WATERSHED DISTRICTS (0+4)
 Little Delaware-Mission Creek No. Jt. 5
 Nemaha-Brown No. Jt. 7
 Delaware No. Jt. 10
 Cross Creek No. Jt. 42

SPECIAL IMPROVEMENT DISTRICTS (0)

OTHER SPECIAL DISTRICTS (0)

JEFFERSON COUNTY

COUNTY	15,905
CITIES (8)	6,208
McLouth	719
Meriden	622
Nortonville	643
Oskaloosa	1,074
Ozawkie	403
Perry	881
Valley Falls	1,253
Winchester	613

TOWNSHIPS (12)	(9,697)	15,905
Delaware		2,000
Fairview		995
Jefferson No. 10		1,191
Kaw		1,356
Kentucky		1,443
Norton		934
Oskaloosa		1,832
Ozawkie		1,128
Rock Creek		2,299
Rural		588
Sarcozie		755

Union 1,384

UNIFIED SCHOOL DISTRICTS (1+10)
 No. 338 - Valley Falls--also Atchison, Jackson
 No. 339 - Jefferson County North--also Atchison, Leavenworth
 No. 340 - Jefferson West--also Jackson, Shawnee
 No. 341 - Oskaloosa
 No. 342 - McLouth--also Leavenworth
 No. 343 - Perry--also Douglas
 No. 336 - (Jackson)
 No. 345 - (Shawnee)
 No. 377 - (Atchison)
 No. 449 - (Leavenworth)
 No. 497 - (Douglas)

COMMUNITY COLLEGE (0)

REGIONAL LIBRARY (Pt.)
 Northeast Regional Library System

CEMETERY DISTRICTS (21)

Bloomfield
 Buster
 Denison
 Fairview
 Fowler
 Grantville
 Hardy Oak
 Hull Grove
 McLouth
 Meriden
 Nortonville
 Oak Ridge
 Ozawkie
 Pleasant View
 Plum Grove
 Ref. Presbyterian
 Rose Hill
 Spring Grove
 Underwood
 Wildhorse
 Winchester

FIRE DISTRICTS (12)

No. 1 Kaw
 No. 2 Kentucky
 No. 3 Rural
 No. 4 Sarcozie
 No. 5 Rock Creek
 No. 6 Fairview
 No. 7 Ozawkie
 No. 8 Oskaloosa
 No. 9 Union
 No. 10 Jefferson
 No. 11 Delaware
 No. 12 Norton

HOSPITAL DISTRICTS (0)

DRAINAGE DISTRICTS (6)

Grantville
 Hutchinson Ditch
 Kaw-Delaware
 Kaw-Half Breed
 Muddy Creek
 Stonehouse

SEWER DISTRICTS (7)

No. 2 Indian Ridge
 No. 3 Hilldale
 No. 5 Hickory Acres

No. 6 Lakeshore Estates
 No. 8 Wind-N-Waves
 No. 10 Three Hills
 No. 11 Hilldale South

CONSERVATION DISTRICT (1)

WATERSHED DISTRICTS (1+1)

Thompsonville No. 6
 Delaware No. Jt. 10

SPECIAL IMPROVEMENT DISTRICTS (2)

Lakewood Hills
 Lakeside Village

OTHER SPECIAL DISTRICTS (0)

JEWELL COUNTY

COUNTY		4,251
CITIES (7)		2,274
Burr Oak		278
Esbon		167
Formoso		128
Jewell		529
Mankato		1,037
Randall		96
Webber		39
TOWNSHIPS (25)	(1,977)	4,251
Allen		58
Athens		91
Browns Creek		74
Buffalo		652
Burr Oak		349
Calvin		57
Center		1,173
Erving		67
Esbon		231
Grant		223
Harrison		60
Highland		66
Holmwood		67
Ionia		106
Jackson		154
Limestone		87
Montana		96
Odessa		44
Prairie		190
Richland		42
Sinclair		78
Vicksburg		42
Walnut		86
Washington		76
White Mound		82

UNIFIED SCHOOL DISTRICTS (2+5)

No. 104 - White Rock
 No. 278 - Mankato
 No. 279 - Jewell--also Mitchell
 No. 237 - (Smith)
 No. 333 - (Cloud)
 No. 426 - (Republic)
 No. 427 - (Republic)

COMMUNITY COLLEGE (0)

REGIONAL LIBRARY (Pt.)

Central Kansas Library System

CEMETERY DISTRICTS (10+1)

Athens
 Center
 Fairview
 Ionia
 Jewell
 Laurel Hill
 Pleasant Prairie
 Rosemound--also Republic
 Star
 Union
 Wallace

FIRE DISTRICTS (4+1)

Hardy Rural No. 1
 Superior Rural No. 2
 Esbon Rural No. 3
 No. 4
 No. 5--also Republic

HOSPITAL DISTRICTS (0)

DRAINAGE DISTRICTS (0)

SEWER DISTRICTS (0)

CONSERVATION DISTRICT (1)

WATERSHED DISTRICTS (0)

SPECIAL IMPROVEMENT DISTRICTS (0)

OTHER SPECIAL DISTRICTS (0+1)

Kansas-Bostwick Irrigation District No. 2--also Republic

JOHNSON COUNTY

COUNTY		355,054
CITIES (18+2)		339,103
Bonner Springs--also Wyandotte		3
Countryside		312
De Soto		2,291
Edgerton		1,244
Fairway		4,173
Gardner		3,191
Lake Quivira--also Wyandotte		943
Leawood		19,693
Lenexa		34,034
Merriam		11,821
Mission		9,504
Mission Hills		3,446
Mission Woods		182
Olathe		63,352
Overland Park		111,790
Prairie Village		23,186
Roeland Park		7,706
Shawnee		37,993
Spring Hill--also Miami		2,084
Westwood		1,772
Westwood Hills		383
TOWNSHIPS (9)	(15,951)	14,011
Aubry		4,294
Gardner		2,888
Lexington		1,876
McCamish		857

Monticello	134
Olathe	1,931
Oxford	1,925
Shawnee	106

UNIFIED SCHOOL DISTRICTS (3+5)

No. 229 - Blue Valley--also Miami
 No. 230 - Spring Hill--also Miami
 No. 231 - Gardner--also Miami
 No. 232 - DeSoto
 No. 233 - Olathe
 No. 512 - Shawnee Mission
 No. 289 - (Franklin)
 No. 491 - (Douglas)

COMMUNITY COLLEGE (1)

Johnson County Community College

REGIONAL LIBRARY (0)

CEMETERY DISTRICTS (6)

Aubry
 DeSoto
 Monticello
 Pleasant Ridge
 Pleasant Valley
 Prairie Center

FIRE DISTRICTS (6)

Johnson County No. 1
 Johnson County No. 2
 Johnson County Consolidated No. 2
 Johnson County Rural No. 3
 Monticello No. 1
 Shawnee Township No. 1

HOSPITAL DISTRICTS (0)

DRAINAGE DISTRICTS (2+1)

Merriam
 Monticello
 Weaver Bottoms (also Douglas)

SEWER DISTRICTS (20+1)

Unified Wastewater District
 Combined Sewer District No. 1
 Mission Main No. 1
 Turkey Creek Main No. 1
 Indian Creek Main No. 1
 Indian Creek Mid-Basin Main No. 1
 Tomahawk Creek Main No. 1
 Blue River Sub. No. 1
 Blue River Sub. No. 2
 Blue River Sub. No. 5
 Blue River Sub. No. 6
 Little Mill Creek North Sub. No. 1
 Mill Creek Main No. 1
 Tooley Creek Main No. 1--also Wyandotte
 Indian Creek Mid-Basin (Lenexa)
 Clear Creek Sub. No. 1
 Clear Creek Sub. No. 2
 Clear Creek Sub. No. 3
 Cedar Mill Sub. No. 1
 Shawnee Sub. No. 1
 Cedar Creek Sub. No. 1

CONSERVATION DISTRICT (1)

WATERSHED DISTRICTS (0)

SPECIAL IMPROVEMENT DISTRICTS (0)

OTHER SPECIAL DISTRICTS (2)
 County Library District
 County Park and Recreation District

KEARNY COUNTY

COUNTY	4,027
--------	-------

CITIES (2)	2,737
------------	-------

Deerfield	677
-----------	-----

Lakin	2,060
-------	-------

TOWNSHIPS (7)	(1,290)	4,027
---------------	---------	-------

Deerfield	954
-----------	-----

East Hibbard	123
--------------	-----

Hartland	123
----------	-----

Kendall	133
---------	-----

Lakin	2,392
-------	-------

Southside	233
-----------	-----

West Hibbard	69
--------------	----

UNIFIED SCHOOL DISTRICTS (2+1)

No. 215 - Lakin
 No. 216 - Deerfield
 No. 467 - (Wichita)

COMMUNITY COLLEGE (0)

REGIONAL LIBRARY (Pt.)

Southwest Regional Library System

CEMETERY DISTRICTS (2)

No. 2
 No. 3

FIRE DISTRICTS (2)

No. 1
 No. 2

HOSPITAL DISTRICTS (0)

DRAINAGE DISTRICTS (0)

SEWER DISTRICTS (0)

CONSERVATION DISTRICT (1)

WATERSHED DISTRICTS (1+1)

Lakin No. 49
 James Draw No. Jt. 87

SPECIAL IMPROVEMENT DISTRICTS (0)

OTHER SPECIAL DISTRICTS (1)

Kearny County Library

KINGMAN COUNTY

COUNTY	8,292
--------	-------

CITIES (7)	4,509
------------	-------

Cunningham	535
------------	-----

Kingman	3,196
---------	-------

Nashville	118
-----------	-----

Norwich	455
---------	-----

Penalosa	21
----------	----

Spivey	88
--------	----

ATTACHMENT 4-47
 1-13-93

Zenda		96
TOWNSHIPS (23)	(3,783)	5,096
Allen	123	
Belmont		105
Bennett		617
Canton		88
Chikaskia		169
Dale		197
Dresden		359
Eagle		125
Eureka		138
Evan		441
Galesburg		205
Hoosier		170
Kingman		164
Liberty		220
Ninnescah		256
Peters		174
Richland		94
Rochester		200
Rural		377
Union		98
Valley		127
Vinita		190
White		459

UNIFIED SCHOOL DISTRICTS (0+5)
 No. 331 - Kingman--also Harper, Reno, Sedgwick, Sumner
 No. 332 - Cunningham--also Barber, Harper, Pratt
 No. 268 - (Sedgwick)
 No. 311 - (Reno)
 No. 361 - (Harper)

COMMUNITY COLLEGE (0)

REGIONAL LIBRARY (Pt.)
 South Central Kansas Library System

CEMETERY DISTRICTS (2)
 Dresden-Rural
 Lerado

FIRE DISTRICTS (0+1)
 Reno No. 1--also Reno

HOSPITAL DISTRICTS (0+2)
 Norwich No. 1 (inactive)--also Harper, Sedgwick
 Harper No. 5--also Harper

DRAINAGE DISTRICTS (0)

SEWER DISTRICTS (0)

CONSERVATION DISTRICT (1)

WATERSHED DISTRICTS (0+1)
 Goose Creek No. Jt. 40

SPECIAL IMPROVEMENT DISTRICTS (0)

OTHER SPECIAL DISTRICTS (0)

KIOWA COUNTY

COUNTY	3,660
CITIES (3)	2,705
Greensburg	1,792

Haviland	624
Mullinville	289

TOWNSHIPS (1)	(955)	3,660
Kiowa Rural		3,660

UNIFIED SCHOOL DISTRICTS (2+2)
 No. 422 - Greensburg
 No. 424 - Mullinville
 No. 474 - Haviland--also Pratt
 No. 300 - (Comanche)

COMMUNITY COLLEGE (0)

REGIONAL LIBRARY (0)

CEMETERY DISTRICTS (3+1)
 Bethel--also Edwards
 Fairview
 Haviland
 Hillcrest

FIRE DISTRICTS (1)

HOSPITAL DISTRICTS (0)

DRAINAGE DISTRICTS (0)

SEWER DISTRICTS (0)

CONSERVATION DISTRICT (1)

WATERSHED DISTRICTS (0)

SPECIAL IMPROVEMENT DISTRICTS (0)

OTHER SPECIAL DISTRICTS (1)
 Kiowa County Library

LABETTE COUNTY

COUNTY	23,693
--------	--------

CITIES (8)	17,223
Altamont	1,048
Bartlett	107
Chetopa	1,357
Edna	438
Labette	74
Mound Valley	405
Oswego	1,870
Parsons	11,924

TOWNSHIPS (16)	(6,470)	8,542
Canada		253
Elm Grove		817
Fairview		234
Hackberry		385
Howard		354
Labette		384
Liberty		409
Montana		233
Mound Valley		807
Mount Pleasant		1,336
Neosho		213
North		638
Osage		675
Oswego		375
Richland		393

Walton 1,036

UNIFIED SCHOOL DISTRICTS (2+4)

No. 503 - Parsons
No. 504 - Oswego--also Cherokee
No. 505 - Chetopa--also Cherokee
No. 506 - Labette County--Altamont
No. 247 - (Crawford)
No. 447 - (Montgomery)

COMMUNITY COLLEGE (1)
Labette Community College

REGIONAL LIBRARY (Pt.)
Southeast Kansas Library System

CEMETERY DISTRICTS (5)

Edna-Elm Grove
Mound Valley
Oak Hill
Oswego
Pleasant Valley

FIRE DISTRICTS (2)

Liberty
Labette No. 9

HOSPITAL DISTRICTS (0)

DRAINAGE DISTRICTS (1)

Neosho

SEWER DISTRICTS (0)

CONSERVATION DISTRICT (1)

WATERSHED DISTRICTS (0+1)
Labette & Hackberry Creeks No. Jt. 96

SPECIAL IMPROVEMENT DISTRICTS (0)

OTHER SPECIAL DISTRICTS (0)

LANE COUNTY

COUNTY 2,375

CITIES (1) 1,361
Dighton 1,361

TOWNSHIPS (8) (1,014) 2,375
Alamota 75
Blaine 124
Cheyenne 352
Cleveland 39
Dighton 1,565
Spring Creek 62
White Rock 50
Wilson 108

UNIFIED SCHOOL DISTRICTS (0+4)
No. 468 - Healy--also Gove, Scott
No. 482 - Dighton--also Gove
No. 301 - (Ness)
No. 466 - (Scott)

COMMUNITY COLLEGE (0)

REGIONAL LIBRARY (0)

CEMETERY DISTRICTS (1)
Dighton Cemetery District No. 1

FIRE DISTRICTS (0+1)
Lane County No. 1--also Gove, Ness

HOSPITAL DISTRICTS (0)

DRAINAGE DISTRICTS (0)

SEWER DISTRICTS (0)

CONSERVATION DISTRICT (1)

WATERSHED DISTRICTS (0+2)
Wet Walnut No. Jt. 58
Pawnee No. Jt. 81

SPECIAL IMPROVEMENT DISTRICTS (1)
Improvement District No. 1--Healy

OTHER SPECIAL DISTRICTS (1)
Lane County Library

LEAVENWORTH COUNTY

COUNTY 64,371

CITIES (6) 50,367
Basehor 1,591
Easton 405
Lansing 7,120
Leavenworth 38,495
Linwood 409
Tonganoxie 2,347

TOWNSHIPS (10) (14,004) 18,756
Alexandria 655
Delaware 1,056
Easton 1,290
Fairmount 3,909
High Prairie 1,470
Kickapoo 1,511
Reno 944
Sherman 2,036
Stranger 1,828
Tonganoxie 4,057

UNIFIED SCHOOL DISTRICTS (5+5)
No. 207 - Fort Leavenworth
No. 449 - Easton--also Atchison, Jefferson
No. 453 - Leavenworth
No. 458 - Basehor-Linwood
No. 464 - Tonganoxie
No. 469 - Lansing
No. 204 - (Wyandotte)
No. 339 - (Jefferson)
No. 342 - (Jefferson)
No. 497 - (Douglas)

COMMUNITY COLLEGE (0)

REGIONAL LIBRARY (Pt.)
Northeast Kansas Library System

CEMETERY DISTRICTS (2)
Fowler
Wildhorse

ATTACHMENT 4-49
1-13-93

FIRE DISTRICTS (1)
Union No. 9

HOSPITAL DISTRICTS (0)

DRAINAGE DISTRICTS (4)
Big Stranger
Fal Leaf
Lenape
West Loring (inactive)

SEWER DISTRICTS (0)

CONSERVATION DISTRICT (1)

WATERSHED DISTRICTS (0)

SPECIAL IMPROVEMENT DISTRICTS (0)

OTHER SPECIAL DISTRICTS (3)
Linwood Library District No. 1
Rural Road District
Basehor Community Library District No. 2

LINCOLN COUNTY

COUNTY	3,653
CITIES (4)	1,962
Barnard	129
Beverly	131
Lincoln Center	1,381
Sylvan Grove	321
TOWNSHIPS (20)	(1,691) 3,653
Battle Creek	57
Beaver	437
Cedron (inactive)	49
Colorado	275
Elkhorn (inactive)	997
Franklin (inactive)	99
Golden Belt	79
Grant (inactive)	79
Hanover (inactive)	37
Highland (inactive)	50
Indiana (inactive)	208
Logan	59
Madison	114
Marion (inactive)	112
Orange (inactive)	105
Pleasant	467
Salt Creek	76
Scott (inactive)	169
Valley (inactive)	74
Vesper (inactive)	110

UNIFIED SCHOOL DISTRICTS (0+5)
No. 298 - Lincoln--also Mitchell
No. 299 - Sylvan Grove--also Mitchell, Osborne
No. 239 - (Ottawa)
No. 328 - (Ellsworth)
No. 407 - (Russell)

COMMUNITY COLLEGE (0)

REGIONAL LIBRARY (Pt.)
Central Kansas Library System

CEMETERY DISTRICTS (4)
Free Mission
Rosette
Spillman
Vesper

FIRE DISTRICTS (2+3)
Barnard Rural--also Mitchell
Beverly Rural--also Ellsworth
Hunter Rural--also Mitchell
Lincoln Rural
Ottawa Rural--also Ottawa
Sylvan Grove Rural

HOSPITAL DISTRICTS (0)

DRAINAGE DISTRICTS (0)

SEWER DISTRICTS (0)

CONSERVATION DISTRICT (1)

WATERSHED DISTRICTS (1+2)
Spillman Creek No. Jt. 43--also Osborne, Mitchell
Lost Creek No. 44
Salt Creek No. Jt. 46--also Mitchell, Ottawa

SPECIAL IMPROVEMENT DISTRICTS (0)

OTHER SPECIAL DISTRICTS (0)

LINN COUNTY

COUNTY	8,254
CITIES (6)	3,894
Blue Mound	251
La Cygne	1,066
Mound City	789
Parker	256
Pleasanton	1,231
Prescott	301
TOWNSHIPS (11)	(4,360) 8,254
Blue Mound	484
Centerville	381
Liberty	830
Lincoln	1,607
Mound	1,194
Paris	450
Potosi	1,886
Scott	549
Sheridan	535
Stanton	174
Valley	164

UNIFIED SCHOOL DISTRICTS (1+3)
No. 344 - Pleasanton
No. 346 - Jayhawk--also Bourbon
No. 362 - Prairie View--also Miami
No. 365 - (Anderson)

COMMUNITY COLLEGE (0)

REGIONAL LIBRARY (Pt.)
Southeast Kansas Library System

CEMETERY DISTRICTS (5)
No. 1

No. 2 Mound City
No. 3
No. 4
No. 5

FIRE DISTRICTS (1)
Linn County Rural

HOSPITAL DISTRICTS (0+1)
Hospital District No. 1 (inactive)--also Bourbon

DRAINAGE DISTRICTS (0)

SEWER DISTRICTS (0)

CONSERVATION DISTRICT (1)

WATERSHED DISTRICTS (0+1)
Pottawatomie Creek No. Jt. 90

SPECIAL IMPROVEMENT DISTRICTS (0)

OTHER SPECIAL DISTRICTS (4)
Library District No. 1 (Parker)
Library District No. 2 (LaCygne)
Library District No. 3 (Blue Mound)
Centerville Light District

LOGAN COUNTY

COUNTY 3,081

CITIES (2+1Pt.) 2,210
Oakley--also Thomas 1,987
Russell Springs 29
Winona 194

TOWNSHIPS (11) (871) 3,081
Augustine 32
Elkader 24
Lees 37
Logansport 5
McAllaster 31
Monument 159
Oakley 2,285
Paxton 43
Russell Springs 88
Western 49
Winona 328

UNIFIED SCHOOL DISTRICTS (0+5)
No. 274 - Oakley--also Gove, Sheridan Thomas
No. 275 - Triplains--also Thomas, Wallace
No. 241 - (Wallace)
No. 466 - (Scott)
No. 467 - (Wichita)

COMMUNITY COLLEGE (0)

REGIONAL LIBRARY (Pt.)
Northwest Kansas Library System

CEMETERY DISTRICTS (0)

FIRE DISTRICTS (0+1)
Rural No. 1--Part in Gove, Sheridan Sherman and Thomas

HOSPITAL DISTRICTS (0)

DRAINAGE DISTRICTS (0)

SEWER DISTRICTS (0)

CONSERVATION DISTRICT (1)

WATERSHED DISTRICTS (0)

SPECIAL IMPROVEMENT DISTRICTS (0)

OTHER SPECIAL DISTRICTS (0)

LYON COUNTY

COUNTY 34,732

CITIES (9) 28,269
Admire 147
Allen 191
Americus 891
Bushong 57
Emporia 25,512
Hartford 541
Neosho Rapids 235
Olpe 431
Reading 264

TOWNSHIPS (11) (6,463) 9,220
Agnes 492
Americus 1,491
Center 1,156
Elmendaro 1,006
Emporia 1,293
Fremont 905
Ivy 253
Jackson 865
Pike 912
Reading 553
Waterloo 294

UNIFIED SCHOOL DISTRICTS (1+7)
No. 251 - North Lyon County--also Osage, Wabaunsee
No. 252 - Southern Lyon County--also Coffey
No. 253 - Emporia
No. 243 - (Coffey)
No. 284 - (Chase)
No. 330 - (Wabaunsee)
No. 386 - (Greenwood)
No. 417 - (Morris)

COMMUNITY COLLEGE (0)

REGIONAL LIBRARY (0)

CEMETERY DISTRICTS (0+2)
Comiskey--also Morris
Wilmington--also Wabaunsee

FIRE DISTRICTS (1+3)
No. 1
Reading Rural No. 1 Jt.--also Osage
Morris-Lyon No. 9 Jt.--also Morris
No. 5--also Coffey

HOSPITAL DISTRICTS (0)

DRAINAGE DISTRICTS (0)

SEWER DISTRICTS (0)

ATTACHMENT 4-51
1-13-93

CONSERVATION DISTRICT (1)

WATERSHED DISTRICTS (2+6)

Upper Verdigris No. Jt. 24--also Greenwood
Big Creek No. Jt. 48--also Coffey
Eagle Creek No. 77
Rock Creek No. Jt. 84--also Morris
Allen Creek No. 89
Jacobs-Phenis Creek No. Jt. 94--also Chase
Upper Marais des Cygnes No. Jt. 101--also Osage, Wabaunsee
Upper Salt Creek No. Jt. 104--also Osage

SPECIAL IMPROVEMENT DISTRICTS (0)

OTHER SPECIAL DISTRICTS (3)

County Library District
North Lyon County Library District No. 1
Recreation District No. 1

MARION COUNTY

COUNTY		12,888
CITIES (12)		8,148
Burns		226
Durham		119
Florence		636
Goessel		506
Hillsboro		2,704
Lehigh		180
Lincolnvill		197
Lost Springs		106
Marion		1,906
Peabody		1,349
Ramona		106
Tampa		113
TOWNSHIPS (24)	(4,740)	7,642
Blaine		211
Catlin		194
Center		494
Clark		177
Clear Creek		562
Colfax		237
Doyle		70
Durham Park		258
East Branch		198
Fairplay		122
Gale		239
Grant		136
Lehigh		311
Liberty		305
Logan		117
Lost Springs		241
Menno		307
Milton		325
Moore		69
Peabody		1,535
Risley		227
Summit		90
West Branch		973
Wilson		244

UNIFIED SCHOOL DISTRICT (1+9)

No. 397 - Centre--also Chase, Dickinson, Morris
No. 398 - Peabody-Burns--also Butler, Chase, Harvey
No. 408 - Marion--also Chase
No. 410 - Hillsboro-Durham-Lehigh
No. 411 - Goessel--also Harvey, McPherson

No. 206 - (Butler)
No. 284 - (Chase)
No. 373 - (Harvey)
No. 460 - (Harvey)
No. 481 - (Dickinson)

COMMUNITY COLLEGE (0)

REGIONAL LIBRARY (Pt.)

North Central Kansas Library System

CEMETERY DISTRICTS (13)

Burns
Claney
College Hill
French Creek
Gard
Grant
Lewis
Lincolnvill
Lost Springs
Pilsen
Prairie Lawn
Summit
Whitewater

FIRE DISTRICTS (8+1)

Durham No. 1
West Branch No. 2
Colfax No. 3
Peabody No. 4
Fairplay
McPherson--also McPherson
Menno
Milton
Summit

HOSPITAL DISTRICTS (1)

No. 1 (St. Luke in Marion)

DRAINAGE DISTRICTS (1)

Cottonwood Valley

SEWER DISTRICTS (0)

CONSERVATION DISTRICT (1)

WATERSHED DISTRICTS (0+6)

Whitewater River No. Jt. 22
Turkey Creek No. Jt. 32
Lyons Creek No. Jt. 41
Middle Creek No. Jt. 62
Sand Creek No. Jt. 68
Doyle Creek No. Jt. 86

SPECIAL IMPROVEMENT DISTRICTS (3)

Improvement District No. 2 (Center Twp.)
Improvement District No. 3
Eastshore Improvement District (Gale Twp.)

OTHER SPECIAL DISTRICTS (1)

Peabody Library District

ATTACHMENT 4-52
1-13-93

MARSHALL COUNTY

COUNTY 11,705

CITIES (9) 7,069
 Axtell 432
 Beattie 221
 Blue Rapids 1,131
 Frankfort 927
 Marysville 3,359
 Oketo 116
 Summerfield 169
 Vermillion 113
 Waterville 601

TOWNSHIPS (25) (4,636) 9,117
 Balderson 120
 Bigelow 93
 Blue Rapids 93
 Blue Rapids 1,233
 Center 174
 Clear Fork 49
 Cleveland 98
 Cottage Hill 138
 Elm Creek 204
 Franklin 362
 Guittard 458
 Herkimer 270
 Lincoln 140
 Logan 347
 Marysville 541
 Murray 669
 Noble 276
 Oketo 318
 Richland 226
 Rock 119
 St. Bridget 206
 Vermillion 1,101
 Walnut 177
 Waterville 801
 Wells 133

UNIFIED SCHOOL DISTRICTS (0+8)
 No. 364 - Marysville--also Washington
 No. 380 - Vermillion--also Nemaha, Pottawatomie
 No. 488 - Axtell--also Nemaha
 No. 498 - Valley Heights--also Riley, Washington
 No. 322 - (Pottawatomie)
 No. 384 - (Riley)
 No. 451 - (Nemaha)
 No. 223 - (Washington)

COMMUNITY COLLEGE (0)

REGIONAL LIBRARY (Pt.)
 North Central Kansas Library System

CEMETERY DISTRICTS (20+3)

Afton
 Antioch
 Barrett
 Beattie Union
 Czech-Moravian--also Riley
 Edinborough
 Elm Creek
 Evergreen
 Fairland
 Greenwood
 Harbough-Greenwood
 Home

Marshall-Center
 Morrison
 Mount Hope
 Oketo-Blue Valley
 Pecanka
 Pleasant Hill
 Prospect Hill
 Richland-Balderson
 Rose Hill
 Swede Creek--also Riley
 Vermillion--also Nemaha

FIRE DISTRICTS (8+2)

No. 1
 No. 2
 No. 3
 No. Jt. 3--also Nemaha, Pottawatomie
 No. Jt. 4--also Pottawatomie
 No. 5
 No. 6
 No. 7
 No. 8
 No. 9

HOSPITAL DISTRICTS (0)

DRAINAGE DISTRICTS (0)

SEWER DISTRICTS (0)

CONSERVATION DISTRICT (1)

WATERSHED DISTRICTS (4+1)

Upper Black Vermillion No. Jt. 37--also Nemaha, Pottawatomie
 Mission Creek No. 51
 Snipe Creek No. 69
 Ribidoux Vermillion Creek No. 70
 Spring Creek No. 80

SPECIAL IMPROVEMENT DISTRICTS (0)

OTHER SPECIAL DISTRICTS (0)

MCPHERSON COUNTY

COUNTY 27,268

CITIES (8) 20,238
 Canton 794
 Galva 651
 Inman 1,035
 Lindsborg 3,076
 McPherson 12,422
 Marquette 593
 Moundridge 1,531
 Windom 136

TOWNSHIPS (25) (7,030) 11,947

Battle Hill 106
 Bonaville 68
 Canton 1,050
 Castle 231
 Delmore 145
 Empire 1,151
 Groveland 209
 Gypsum Creek 189
 Harper 147
 Hayes 270
 Jackson 173

King	448
Little Valley	451
Lone Tree	457
McPherson	697
Marquette	760
Meridian	315
Mound	1,992
New Gottland	293
Smoky Hill	244
South Sharps Creek	100
Spring Valley	390
Superior	1,412
Turkey Creek	273
Union	199

UNIFIED SCHOOL DISTRICTS (2+7)
 No. 400 - Lindsborg--also Ellsworth, Saline
 No. 418 - McPherson
 No. 419 - Canton-Galva
 No. 423 - Moundridge--also Harvey
 No. 448 - Inman--also Rice
 No. 306 - (Saline)
 No. 411 - (Marion)
 No. 444 - (Rice)
 No. 460 - (Harvey)

COMMUNITY COLLEGE (0)

REGIONAL LIBRARY (Pt.)
 South Central Kansas Library System

CEMETERY DISTRICTS (3)
 Empire
 Inman
 Marquette

FIRE DISTRICTS (8+4)
 County Fire District No. 1
 County Fire District No. 2--also Ellsworth
 County Fire District No. 3
 County Fire District No. 4
 County Fire District No. 5
 County Fire District No. 6
 County Fire District No. 7
 County Fire District No. 8--also Saline
 County Fire District No. 9
 County Fire District No. 10
 Saline Fire District No. 2--also Saline
 Marion Fire District No. 2--also Marion

HOSPITAL DISTRICTS (0)

DRAINAGE DISTRICTS (4)
 Blaze Fork
 No. 2
 No. 3
 No. 4

SEWER DISTRICTS (1)
 Conway-Jackson

CONSERVATION DISTRICT (1)

WATERSHED DISTRICTS (0+1)
 Upper Little Arkansas River No. Jt. 95

SPECIAL IMPROVEMENT DISTRICTS (0)

OTHER SPECIAL DISTRICTS (1+1)
 Marquette Library District
 Kanopolis Irrigation District No. 7--also Ellsworth, Saline

MEADE COUNTY			

COUNTY			4,247
CITIES (3)			3,054
Fowler			571
Meade			1,526
Plains			957
TOWNSHIPS (9)	(1,193)		4,788
Cimarron			98
Crooked Creek			83
Fowler			737
Logan			100
Meade Center			1,822
Mertilla			211
Odee			44
Sand Creek			44
West Plains			1,108

UNIFIED SCHOOL DISTRICTS (1+5)
 No. 225 - Fowler--also Ford, Gray
 No. 226 - Meade
 No. 220 - (Clark)
 No. 371 - (Gray)
 No. 476 - (Gray)
 No. 483 - (Seward)

COMMUNITY COLLEGE (0)

REGIONAL LIBRARY (Pt.)
 Southwest Kansas Library System

CEMETERY DISTRICTS (2)
 Graceland
 Plains

FIRE DISTRICTS (1)
 Rural Fire District

HOSPITAL DISTRICTS (2)
 Fowler (Nursing home)
 Meade

DRAINAGE DISTRICTS (1)
 Copenhaver

SEWER DISTRICTS (0)

CONSERVATION DISTRICT (1)

WATERSHED DISTRICTS (0)

SPECIAL IMPROVEMENT DISTRICTS (0)

OTHER SPECIAL DISTRICTS (1)
 Plains Library

MIAMI COUNTY		

COUNTY		23,466
CITIES (4+1 Pt.)		11,490
Fontana		131
Louisburg		1,964
Osawatomie		4,590
Paola		4,698
Spring Hill--also Johnson		107
TOWNSHIPS (13)	(11,976)	18,923
Marysville		1,862
Miami		427
Middle Creek		1,224
Mound		563
Osage		576
Osawatomie		734
Paola		910
Richland		1,142
Stanton		747
Sugar Creek		370
Ten Mile		989
Valley		1,401
Wea		1,162
UNIFIED SCHOOL DISTRICTS (2+6)		
No. 367 - Osawatomie		
No. 368 - Paola--also Franklin		
No. 416 - Louisburg		
No. 229 - (Johnson)		
No. 230 - (Johnson)		
No. 231 - (Johnson)		
No. 289 - (Franklin)		
No. 362 - (Linn)		
COMMUNITY COLLEGE (0)		
REGIONAL LIBRARY (Pt.)		
Northeast Kansas Library System		
CEMETERY DISTRICTS (7)		
Stanton No. 1		
Mound No. 2		
Pleasant Valley No. 3		
Osage No. 4		
Antioch No. 5		
Scott Valley No. 6		
Rock Creek No. 7		
FIRE DISTRICTS (2)		
No. 1		
No. 2		
HOSPITAL DISTRICTS (0)		
DRAINAGE DISTRICTS (0)		
SEWER DISTRICTS (0)		
CONSERVATION DISTRICT (1)		
WATERSHED DISTRICTS (0+1)		
Pottawatomie Creek No. Jt. 90		
SPECIAL IMPROVEMENT DISTRICTS (0)		
OTHER SPECIAL DISTRICTS (11)		
Library District No. 1 (Louisburg)		
Bucyrus Lights		

Hillsdale Lights
Marysville Zoning*
Miami Zoning*
Middle Creek Zoning*
Paola Zoning*
Richland Zoning*
Stanton Zoning
Ten Mile Zoning*
Valley Zoning*
Wea Zoning*
*May be abolished by 12/31/91.

MITCHELL COUNTY		

COUNTY		7,203
CITIES (6+1 Pt.)		6,618
Beloit		4,066
Cawker		588
Glen Elder		448
Hunter		116
Scottsville		26
Simpson--also Cloud		107
Tipton		267
TOWNSHIPS (20)	(1,585)	3,750
Asherville		139
Beloit		269
Bloomfield		95
Blue Hill		45
Carr Creek		36
Cawker		637
Center		42
Custer		181
Eureka		42
Glen Elder		548
Hayes		29
Logan		159
Lulu		86
Pittsburg		373
Plum Creek		109
Round Springs		43
Salt Creek		35
Solomon Rapids		86
Turkey Creek		135
Walnut Creek		48

UNIFIED SCHOOL DISTRICTS (0+5)
No. 272 - Wacanda--also Osborne, Smith
No. 273 - Beloit--also Cloud, Ottawa
No. 279 - (Jewell)
No. 298 - (Lincoln)
No. 299 - (Lincoln)

COMMUNITY COLLEGE (0)
REGIONAL LIBRARY (Pt.)
Central Kansas Library System

CEMETERY DISTRICTS (21)
Asherville
Brown Creek Fairview
Elmira
Excelsior Naomi
Greenmound
Greenwood Union
High Prairie
Honey Creek
Hopewell

ATTACHMENT 4-55
1-13-93

New Hope
 Pleasant View
 Prairie Grove
 Rose Valley
 Round Springs
 Salt Creek
 Scottsville
 Simpson
 South Fairview
 Summit-Cloud
 Walnut Creek
 West Asher

FIRE DISTRICTS (3+3)
 MCO No. 1--also Cloud, Ottawa
 No. 3 - Solomon Rapids
 No. 4
 Barnard--also Lincoln
 Hunter--also Lincoln
 Tipton

HOSPITAL DISTRICTS (0)

DRAINAGE DISTRICTS (0)

SEWER DISTRICTS (0)

CONSERVATION DISTRICT (1)

WATERSHED DISTRICTS (0+2)
 Spillman Creek No. Jt. 43--also Lincoln
 Salt Creek No. Jt. 46--also Lincoln

SPECIAL IMPROVEMENT DISTRICTS (0)

OTHER SPECIAL DISTRICTS (0+1)
 Glen Elder Irrigation District No. 8--also Cloud, Ottawa

MONTGOMERY COUNTY

COUNTY	38,816
CITIES (9)	28,651
Caney	2,062
Cherryvale	2,464
Coffeyville	12,917
Dearing	428
Elk	334
Havana	121
Independence	9,942
Liberty	140
Tyro	243
TOWNSHIPS (12)	(10,165) 11,445
Caney	1,205
Cherokee	620
Cherry	550
Drum Creek	488
Fawn Creek	2,124
Independence	2,532
Liberty	504
Louisburg	669
Parker	1,333
Rutland	357
Sycamore	835
West Cherry	214

UNIFIED SCHOOL DISTRICTS (1+6)
 No. 436 - Caney Valley--also Chautauqua

No. 445 - Coffeyville
 No. 446 - Independence--also Chautauqua
 No. 447 - Cherryvale--also Labette
 No. 283 - (Elk)
 No. 461 - (Wilson)
 No. 484 - (Wilson)

COMMUNITY COLLEGE (2)
 Independence Community College
 Coffeyville Community College

REGIONAL LIBRARY (Pt.)
 Southeast Kansas Library System

CEMETERY DISTRICTS (14+2)
 Cherokee
 Cherry
 Fawn Creek
 Grandview--also Wilson
 Harrisonville
 Havana
 Jefferson
 Liberty
 Oakhill
 Robbins
 Rutland
 Springhill
 Sycamore
 Varner-Ross--also Wilson
 West Cherry
 White

FIRE DISTRICTS (1)
 Montgomery County Rural

HOSPITAL DISTRICTS (0)

DRAINAGE DISTRICTS (3)
 Verdigris No. 1
 Verdigris No. 2
 Verdigris No. 3

SEWER DISTRICTS (2)
 No. 2
 No. 4

CONSERVATION DISTRICT (1)

WATERSHED DISTRICTS (0+3)
 Bee Creek No. Jt. 15
 Twin Caney No. Jt. 34--also Chautauqua
 Duck Creek No. Jt. 59

SPECIAL IMPROVEMENT DISTRICTS (0)

OTHER SPECIAL DISTRICTS (0)

MORRIS COUNTY

COUNTY	6,198
CITIES (7+1)	3,388
Council Grove	2,228
Dunlap	65
Dwight	365
Herington--also Dickinson	0
Latimer	20
Parkerville	28
White	533

ATTACHMENT 4-56
 1-13-93

Wilsey		149
TOWNSHIPS (11)	(2,810)	4,038
Highland		114
Overland		69
Township No. 1		581
Township No. 2		781
Township No. 3		569
Township No. 4		232
Township No. 5		684
Township No. 6		116
Township No. 7		260
Township No. 8		230
Township No. 9		334

UNIFIED SCHOOL DISTRICTS (0+5)

No. 417 - Council Grove--also Geary, Lyon, Wabaunsee
 No. 284 - (Chase)
 No. 397 - (Marion)
 No. 481 - (Dickinson)
 No. 487 - (Dickinson)

COMMUNITY COLLEGE (0)

REGIONAL LIBRARY (Pt.)
 North Central Kansas Library System

CEMETERY DISTRICTS (17+1)

Alta Vista
 Burdick
 Cedar Grove
 Clarks Creek
 Comisky--also Lyon
 Delavan
 Diamond Valley
 Downing-Kelso
 Dunlap
 Dwight-Morris
 Four Mile
 Highland
 Mitchell Valley
 Moss Springs
 Parker-Highland
 Skiddy
 White
 Wilsey

FIRE DISTRICTS (11+2)

No. 1 Parker
 No. 2 Jt. Mo-Wab
 No. 3 Parker
 No. 4 Bur-DV
 No. 5 Gv.-East
 No. 6 Jt. Dw.-Rural
 No. 7 GV.-West
 No. 8 FM-Garfield
 No. 9 V-Garfield
 No. 10 CC-East
 No. 11 CC-West
 No. 12 CG-N-W

HOSPITAL DISTRICTS (0)

DRAINAGE DISTRICTS (0)

SEWER DISTRICTS (0)

CONSERVATION DISTRICT (1)

WATERSHED DISTRICTS (0+6)
 Humboldt Creek No. Jt. 12 (inactive)

Lyons Creek No. Jt. 41
 Diamond Creek No. Jt. 61
 Middle Creek No. Jt. 62
 Rock Creek No. Jt. 84
 Mill Creek No. Jt. 85

SPECIAL IMPROVEMENT DISTRICTS (1)

Vista Del Lago

OTHER SPECIAL DISTRICTS (1)

Herrington Airport Authority

MORTON COUNTY

COUNTY	3,480
CITIES (3)	2,755
Elkhart	2,318
Richfield	50
Rolla	387
TOWNSHIPS (6)	(725) 3,454
Cimarron	74
Jones	11
Richfield	269
Rolla	575
Taloga	2,443
Westola	108

UNIFIED SCHOOL DISTRICTS (2)

No. 217 - Rolla
 No. 218 - Elkhart

COMMUNITY COLLEGE (0)

REGIONAL LIBRARY (0)

CEMETERY DISTRICTS (3)

Elkhart
 Richfield
 Rolla

FIRE DISTRICTS (0)

HOSPITAL DISTRICTS (0)

DRAINAGE DISTRICTS (0)

SEWER DISTRICTS (0)

CONSERVATION DISTRICT (1)

WATERSHED DISTRICTS (0)

SPECIAL IMPROVEMENT DISTRICTS (0)

OTHER SPECIAL DISTRICTS (1)

Morton County Library

NEMAHA COUNTY

COUNTY	10,446
CITIES (7+1Pt.)	5,665
Bern	190
Centralia	452
Corning	142

Goff	156
Oneida	79
Sabetha--also Brown	2,335
Seneca	2,027
Wetmore	284

TOWNSHIPS (20)	(4,781)	6,540
Adams		205
Berwick		383
Capioma		160
Center		211
Clear Creek		144
Gilman		247
Granada		106
Harrison		379
Home		571
Illinois		424
Marion		469
Mitchell		368
Nemaha		193
Neuchatel		129
Red Vermillion		135
Reilly		158
Richmond		543
Rock Creek		362
Washington		457
Wetmore		440

UNIFIED SCHOOL DISTRICTS (1+7)
 No. 441 - Sabetha--also Brown, Jackson
 No. 442 - Nemaha Valley
 No. 451 - Baileyville--St. Benedict--also Marshall
 No. 322 - (Pottawatomie)
 No. 335 - (Jackson)
 No. 380 - (Marshall)
 No. 415 - (Brown)
 No. 488 - (Marshall)

COMMUNITY COLLEGE (0)

REGIONAL LIBRARY (Pt.)
 Northeast Kansas Library System

CEMETERY DISTRICTS (14+1)
 No. Jt. 1
 No. Jt. 2
 No. Jt. 3
 No. 4
 No. 5
 No. 6
 No. 7
 No. 8
 No. Jt. 9
 No. 10
 No. 11
 No. Jt. 12 (also Brown)
 No. 13
 No. Jt. 14
 No. Jt. 15

FIRE DISTRICTS (8)
 No. 1
 No. 2
 No. Jt. 2
 No. 3
 No. Jt. 3
 No. 4
 No. 5
 No. 6

HOSPITAL DISTRICTS (0+1)

Community Hospital (Onaga)--also Jackson, Pottawatomie

DRAINAGE DISTRICTS (0)

SEWER DISTRICTS (0)

CONSERVATION DISTRICT (1)

WATERSHED DISTRICTS (0+4)
 Nemaha-Brown No. Jt. 7
 Delaware No. Jt. 10
 Upper Black Vermillion No. Jt. 37
 Pony Creek No. Jt. 78

SPECIAL IMPROVEMENT DISTRICTS (1)
 No. 1 - Baileyville

OTHER SPECIAL DISTRICTS (0)

NEOSHO COUNTY

COUNTY 17,035

CITIES (7) 12,194
 Chanute 9,488
 Earleton 69
 Erie 1,276
 Galesburg 160
 St. Paul 687
 Stark 79
 Thayer 435

TOWNSHIPS (12)	(4,841)	8,461
Big Creek		455
Canville		491
Centerville		561
Chetopa		805
Erie		1,615
Grant		372
Ladore		384
Lincoln		393
Mission		936
Shiloh		299
Tioga		873
Walnut Grove		363

UNIFIED SCHOOL DISTRICTS (0+4)
 No. 101 - Erie-St. Paul--also Crawford, Wilson
 No. 413 - Chanute--also Allen
 No. 247 - (Crawford)
 No. 248 - (Crawford)

COMMUNITY COLLEGE (1)
 Neosho County College

REGIONAL LIBRARY (Pt.)
 Southeast Kansas Library System

CEMETERY DISTRICTS (18+2)
 No. 1
 No. 2
 No. 3
 No. 4
 No. 5
 No. 6
 No. 7
 No. 8
 No. 9
 No. 10

No. 11
No. 12
No. 13
No. 14
No. 15
No. 16
No. 17
No. 18
No. 19
No. 20

FIRE DISTRICTS (0)

HOSPITAL DISTRICTS (0)

DRAINAGE DISTRICTS (0)

SEWER DISTRICTS (0)

CONSERVATION DISTRICT (1)

WATERSHED DISTRICTS (1+4)
Pecan Creek No. 29
Cedar Creek No. Jt. 56
Labette and Hackberry No. Jt. 96
Tri Creek No. Jt. 100
Turkey Creek No. Jt. 103

SPECIAL IMPROVEMENT DISTRICTS (0)

OTHER SPECIAL DISTRICTS (0)

NESS COUNTY

COUNTY	4,033
CITIES (5)	2,735
Bazine	373
Brownell	44
Ness	1,724
Ransom	386
Utica	208
TOWNSHIPS (10)	(1,298) 4,498
Bazine	546
Center	1,775
Eden	91
Forrester	129
Franklin	159
Highpoint	120
Johnson	73
Nevada	581
Ohio	403
Waring	156

UNIFIED SCHOOL DISTRICTS (2+3)
No. 301 - Nes Tre La Go--also Gove Lane, Trego
No. 302 - Smoky Hill--also Trego
No. 303 - Ness
No. 304 - Bazine
No. 395 - (Rush)

COMMUNITY COLLEGE (0)

REGIONAL LIBRARY (Pt.)
Southwest Kansas Library System

CEMETERY DISTRICTS (1)

Arnold

FIRE DISTRICTS (1)
Eden and Johnson

HOSPITAL DISTRICTS (2)
No. 1 (Ransom)
No. 2 (Ness City)

DRAINAGE DISTRICTS (0)

SEWER DISTRICTS (0)

CONSERVATION DISTRICT (1)

WATERSHED DISTRICTS (0+2)
Wet Walnut No. Jt. 58
Pawnee No. Jt. 81

SPECIAL IMPROVEMENT DISTRICTS (0)

OTHER SPECIAL DISTRICTS (0)

NORTON COUNTY

COUNTY	5,947
CITIES (4+1Pt.)	3,883
Almena	423
Clayton--also Decatur	77
Edmond	37
Lenora	329
Norton	3,017

TOWNSHIPS (5)	(2,064)	3,289
Almena-District 4		574
Center-District 1		1,323
Harrison-District 6		20
Highland-District 2		822
Solomon-District 3		191

UNIFIED SCHOOL DISTRICTS (1+5)
No. 211 - Norton
No. 212 - Northern Valley--also Phillips
No. 213 - West Solomon Valley--also Decatur, Graham, Sheridan
No. 294 - (Decatur)
No. 295 - (Decatur)
No. 326 - (Phillips)

COMMUNITY COLLEGE (0)

REGIONAL LIBRARY (Pt.)
Northwest Kansas Library System

CEMETERY DISTRICTS (5+2)
Almena
Clayton--also Decatur
Edmond--also Graham
Gettis
Lenora
Norcatur
Oronoke

FIRE DISTRICTS (3+2)
Almena Rural No. 1
Decatur County Rural No. 1--also Decatur
Norton Rural No. 2
Solomon Rural No. 3

Logan Rural--also Logan

HOSPITAL DISTRICTS (0)

DRAINAGE DISTRICTS (0)

SEWER DISTRICTS (0)

CONSERVATION DISTRICT (1)

WATERSHED DISTRICTS (0)

SPECIAL IMPROVEMENT DISTRICTS (0)

OTHER SPECIAL DISTRICTS (0+1)

Almena Irrigation District No. 5 (inactive)--also Phillips

OSAGE COUNTY

COUNTY	15,248
CITIES (9)	8,698
Burlingame	1,074
Carbondale	1,526
Lyndon	964
Melvern	423
Olivet	59
Osage City	2,689
Overbrook	920
Quenemo	369
Scranton	674
TOWNSHIPS (16)	(6,550) 12,652
Agency	500
Arvonja	141
Barclay	181
Burlingame	1,760
Dragoon	234
Elk	1,630
Fairfax	435
Grant	311
Junction	849
Lincoln	121
Melvern	735
Olivet	253
Ridgeway	2,502
Scranton	1,158
Superior	305
Valley Brook	1,444

UNIFIED SCHOOL DISTRICTS (3+8)

No. 420 - Osage City

No. 421 - Lyndon

No. 434 - Santa Fe Trail--also Douglas, Franklin, Shawnee

No. 454 - Burlingame

No. 456 - Marais Des Cygnes Valley--also Franklin

No. 243 - (Coffey)

No. 251 - (Lyon)

No. 287 - (Franklin)

No. 330 - (Wabaunsee)

No. 437 - (Shawnee)

No. 450 - (Shawnee)

COMMUNITY COLLEGE (0)

REGIONAL LIBRARY (Pt.)

Northeast Kansas Library System

CEMETERY DISTRICTS (15+4)

Burlingame

Carbondale

Eastview

Harveyville No. 6--also Wabaunsee

Highland

Humphrey

Lyndon Community

Melvern

Mount Zion

Oak Hill

Olivet

Overbrook

Pleasant View (Agricola)--also Coffey

Pleasant View District

Ridgeway

Shawnee Center--also Shawnee

Valley Brook

Vassar

Wilmington No. 7--also Wabaunsee

FIRE DISTRICTS (4+4)

Rural No. 1

Reading Rural No. 1--also Lyon

Rural No. 2

Rural No. 3

Rural No. 4

Rural No. 5

No. Jt. 40--also Coffey

Rural Benefit No. Jt. 68--also Coffey

HOSPITAL DISTRICTS (0)

DRAINAGE DISTRICTS (0)

SEWER DISTRICTS (1)

No. 1 (Sail-A-Way Estates)

CONSERVATION DISTRICT (1)

WATERSHED DISTRICTS (1+4)

Frog Creek No. Jt. 19--also Coffey

Wakarusa No. Jt. 35--also Shawnee

Alst Creek Watershed No. Jt. 104

Switzler No. 63

Upper Marais des Cygnes No. Jt. 101

SPECIAL IMPROVEMENT DISTRICTS (0)

OTHER SPECIAL DISTRICTS (0)

OSBORNE COUNTY

COUNTY	4,867
CITIES (5)	3,533
Alton	115
Downs	1,119
Natoma	392
Osborne	1,778
Portis	129
TOWNSHIPS (23)	(1,334) 3,533
Bethany	221
Bloom	91
Corinth	55
Covert	25
Delhi	43
Grant	33
Hancock	26
Hawkeye	34
Independence	41

Jackson	52
Kill Creek	54
Lawrence	34
Liberty	27
Mount Ayr	66
Natoma	449
Penn	139
Ross	1,230
Round Mound	57
Sumner	231
Tilden	96
Valley	30
Victor	35
Winfield	20

UNIFIED SCHOOL DISTRICTS (0+7)

No. 392 - Osborne County--also Rooks, Smith
No. 237 - (Smith)
No. 271 - (Rooks)
No. 272 - (Mitchell)
No. 299 - (Lincoln)
No. 399 - (Russell)
No. 407 - (Russell)

COMMUNITY COLLEGE (0)

REGIONAL LIBRARY (Pt.)
Central Kansas Library System

CEMETERY DISTRICTS (22+1)

Bethany
Bloom
Cheyenne
Corinth
Covert
Delhi
Fairview
Grant
Grand Center--also Russell
Hancock
Hawkeye
Independence
Kill Creek
Lawrence
Mount Ayr
Mount Herman
Natoma
Penn
Ross
Round Mound
Sumner
Victor
Vincent

FIRE DISTRICTS (7)

Osborne No. 1
Osborne No. 2
Osborne No. 3
Lucas No. 2
Waldo No. 3
Hunter
Tipton

HOSPITAL DISTRICTS (0)

DRAINAGE DISTRICTS (0)

SEWER DISTRICTS (0)

CONSERVATION DISTRICT (1)

WATERSHED DISTRICTS (0+1)

Spillman Creek No. Jt. 43

SPECIAL IMPROVEMENT DISTRICTS (0)

OTHER SPECIAL DISTRICTS (0+3)

Kirwin Irrigation District No. 1--also Phillips, Smith
Webster Irrigation District No. 4 (inactive)--also Rooks
Portis Community Building--also Smith

OTTAWA COUNTY

COUNTY 5,634

CITIES (5) 3,524

Bennington	568
Culver	162
Delphos	494
Minneapolis	1,983
Tescott	317

TOWNSHIPS (20) (2,110) 3,651

Bennington	844
Blaine	120
Buckeye	84
Center	75
Chapman	72
Concord	163
Culver	291
Durham	36
Fountain	179
Garfield	95
Grant	68
Henry	31
Lincoln	136
Logan	89
Morton	454
Ottawa	46
Richland	158
Sheridan	591
Sherman	71
Stanton	48

UNIFIED SCHOOL DISTRICTS (0+6)

No. 239 - North Ottawa County--also Cloud, Lincoln
No. 240 - Twin Valley--also Saline
No. 273 - (Mitchell)
No. 334 - (Cloud)
No. 379 - (Clay)
No. 393 - (Dickinson)

COMMUNITY COLLEGE (0)

REGIONAL LIBRARY (Pt.)
Central Kansas Library System

CEMETERY DISTRICTS (14+1)

Bennington
Bohemia
Clay & O Swartwood--also Clay
Crown Point
Culver Union
Delphos
Fairview, Ada
Fairview Sherman
Franklin
Greenville
Hall
Highland

ATTACHMENT 4-61
1-13-93

Mount Liberty
Pleasant Hill
White Cloud

FIRE DISTRICTS (6+4)

Longford No. 1--also Clay
MC & O No. 1--also Mitchell, Cloud
O & L No. 1
No. 2--also Lincoln
Glasco C & O No. 2--also Cloud
No. 3
Miltonvale No. 3
No. 4
Saline County No. 5--also Saline, Dickinson
No. 5

HOSPITAL DISTRICTS (0)

DRAINAGE DISTRICTS (0)

SEWER DISTRICTS (0)

CONSERVATION DISTRICT (1)

WATERSHED DISTRICTS (0+1)

Salt Creek No. Jt. 46

SPECIAL IMPROVEMENT DISTRICTS (0)

OTHER SPECIAL DISTRICTS (2+1)

Ada Street Lighting District
Glen Elder Irrigation District No. 8 (inactive)--also Cloud,
Mitchell
Wells Street Lighting District

PAWNEE COUNTY

COUNTY	7,555
CITIES (4)	5,582
Burdett	248
Garfield	236
Larned	4,490
Rozel	187
TOWNSHIPS (21)	(2,394) 3,001
Ash Valley	60
Browns Grove	298
Conkling	31
Garfield	287
Grant	238
Keysville	55
Larned	248
Lincoln	37
Logan	59
Morton	61
Orange	81
Pawnee	154
Pleasant Grove	256
Pleasant Ridge	76
Pleasant Valley	144
River	102
Santa Fe	632
Sawmill	29
Shiley	42
Valley Center	64
Walnut	111

UNIFIED SCHOOL DISTRICTS (0+3)
No. 495 - Ft. Larned--also Barton
No. 496 - Rozel--also Hodgeman, Rush
No. 351 - (Stafford)

COMMUNITY COLLEGE (0)

REGIONAL LIBRARY (0)

CEMETERY DISTRICTS (5+2)

No. 1
No. 2
No. 3
No. 4
No. 5
No. 6
No. 7

FIRE DISTRICTS (0)

HOSPITAL DISTRICTS (0)

DRAINAGE DISTRICTS (0)

SEWER DISTRICTS (0)

CONSERVATION DISTRICT (1)

WATERSHED DISTRICTS (0+2)

Wet Walnut No. Jt. 58
Pawnee No. Jt. 81

SPECIAL IMPROVEMENT DISTRICTS (0)

OTHER SPECIAL DISTRICTS (1)

Pawnee County Library

PHILLIPS COUNTY

COUNTY	6,590
CITIES (8)	5,087
Agra	322
Glade	101
Kirwin	269
Logan	633
Long Island	170
Phillipsburg	2,828
Prairie View	111
Speed	64
TOWNSHIPS (25)	(2,092) 3,762
Arcade	100
Beaver	69
Belmont	141
Bow Creek	40
Crystal	53
Dayton	52
Deer Creek	91
Freedom	98
Glenwood	52
Granite	28
Greenwood	56
Kirwin	348
Logan	705
Long Island	271
Mound	178
Phillipsburg	407
Plainview	25

Plum	428
Prairie View	226
Rushville	16
Solomon	240
Sumner	55
Towanda	30
Valley	38
Walnut	15

UNIFIED SCHOOL DISTRICTS (1+4)

No. 324 - Eastern Heights--also Smith
 No. 325 - Phillipsburg
 No. 326 - Logan--also Graham, Norton, Rooks
 No. 212 - (Norton)
 No. 238 - (Smith)

COMMUNITY COLLEGE (0)

REGIONAL LIBRARY (Pt.)
 Central Kansas Library System

CEMETERY DISTRICTS (3)

No. 7
 Kirwin
 Long Island

FIRE DISTRICTS (4+1)

No. 1
 No. 2
 No. 3A
 No. 3B
 Logan No. 4--also Logan

HOSPITAL DISTRICTS (0)

DRAINAGE DISTRICTS (0)

SEWER DISTRICTS (0)

CONSERVATION DISTRICT (1)

WATERSHED DISTRICTS (0)

SPECIAL IMPROVEMENT DISTRICTS (0)

OTHER SPECIAL DISTRICTS (0+3)

West Smith County Recreation--also Smith
 Kirwin Irrigation District No. 1--also Osborne, Smith
 Almena Irrigation District No. 5--also Norton

POTTAWATOMIE COUNTY

COUNTY	16,128
--------	--------

CITIES (10+2 Pt.)	8,359
-------------------	-------

Belvue	207
Emmett	165
Havensville	135
Louisville	215
Manhattan--also Riley	143
Olsburg	192
Onaga	761
St. George	397
St. Marys--also Wabaunsee	1,791
Wamego	3,706
Westmoreland	541
Wheaton	106

TOWNSHIPS (23)	(7,769)	15,985
Belvue		330
Blue		1,620
Blue Valley		336
Center		102
Clear Creek		134
Emmett		343
Grant		285
Green		160
Lincoln		124
Lone Tree		262
Louisville		666
Mill Creek		1,043
Pottawatomie		356
Rock Creek		657
St. Clere		69
St. George		2,044
St. Marys		2,309
Shannon		200
Sherman		128
Spring Creek		66
Union		179
Vienna		121
Wamego		4,451

UNIFIED SCHOOL DISTRICTS (1+3)

No. 320 - Wamego--also Riley, Wabaunsee
 No. 321 - Kaw Valley--also Jackson, Shawnee, Wabaunsee
 No. 322 - Onaga-Havensville-Wheaton--also Jackson, Marshall,
 Nemaha
 No. 323 - Pottawatomie West

COMMUNITY COLLEGE (0)

REGIONAL LIBRARY (0)

CEMETERY DISTRICTS (10)

America-Jt.
 Belvue
 Bucks Grove-Jt.
 Fairview
 Havensville
 Louisville
 Neuchatel-Jt.
 Pleasant Hill
 RP-JT-1-Jt.
 St. Clere

FIRE DISTRICTS (6+3)

No. Jt. 1--also Wabaunsee
 No. 2
 Jt. No. 3--also Marshall, Nemaha
 Jt. No. 4--also Marshall
 No. 5
 No. 6
 No. 7
 No. 8
 No. 10

HOSPITAL DISTRICTS (0+1)

Community Hospital No. 1 (Onaga)--also Jackson, Nemaha

DRAINAGE DISTRICTS (2)

Belvue
 Rock Creek

SEWER DISTRICTS (0)

CONSERVATION DISTRICT (1)

WATERSHED DISTRICTS (1+2)

ATTACHMENT 4-63
 1-13-93

Upper Black Vermillion No. Jt. 37--Jt.
 Cross Creek No. Jt. 42--also Jackson, Shawnee
 Rock Creek No. 45

SPECIAL IMPROVEMENT DISTRICTS (0)

OTHER SPECIAL DISTRICTS (1+1)

Pottawatomie-Wabaunsee Regional Library District--also
 Wabaunsee
 Rural Highway System

PRATT COUNTY

COUNTY 9,702

CITIES (7) 7,537
 Byers 46
 Coats 127
 Cullison 120
 Iuka 197
 Pratt 6,687
 Preston 177
 Sawyer 183

TOWNSHIPS (7) (2,165) 3,015
 Township No. 6 572
 Township No. 7 387
 Township No. 8 208
 Township No. 9 376
 Township No. 10 190
 Township No. 11 569
 Township No. 12 713

UNIFIED SCHOOL DISTRICTS (1+7)
 No. 382 - Pratt
 No. 438 - Skyline--also Barber, Stafford
 No. 254 - (Barber)
 No. 310 - (Reno)
 No. 332 - (Kingman)
 No. 351 - (Stafford)
 No. 349 - (Stafford)
 No. 474 - (Kiowa)

COMMUNITY COLLEGE (1)
 Pratt County Community College

REGIONAL LIBRARY (0)

CEMETERY DISTRICTS (3+1)
 Carmi
 Isabel--also Barber
 Pleasant Valley
 Sunset

FIRE DISTRICTS (0)

HOSPITAL DISTRICTS (0)

DRAINAGE DISTRICTS (1)
 Iuka

SEWER DISTRICTS (0)

CONSERVATION DISTRICT (1)

WATERSHED DISTRICTS (0)

SPECIAL IMPROVEMENT DISTRICTS (0)

OTHER SPECIAL DISTRICTS (1)
 Pratt Airport Authority

RAWLINS COUNTY

COUNTY 3,404

CITIES (3) 1,742
 Atwood 1,388
 Herndon 170
 McDonald 184

TOWNSHIPS (10) (1,662) 3,404
 Achilles 88
 Atwood 1,443
 Center 390
 Driftwood 133
 Herl 506
 Jefferson 24
 Ludell 155
 Mirage 47
 Rocewood 551
 Union 67

UNIFIED SCHOOL DISTRICTS (2+4)
 No. 317 - Herndon
 No. 318 - Atwood
 No. 103 - (Cheyenne)
 No. 314 - (Thomas)
 No. 315 - (Thomas)
 No. 316 - (Thomas)

COMMUNITY COLLEGE (0)

REGIONAL LIBRARY (0)

CEMETERY DISTRICTS (0+1)
 Hawkeye--also Decatur

FIRE DISTRICTS (2+1)
 Rural No. 1
 Rural No. 2
 Rural No. 3--also Cheyenne

HOSPITAL DISTRICTS (0)

DRAINAGE DISTRICTS (0)

SEWER DISTRICTS (0)

CONSERVATION DISTRICT (1)

WATERSHED DISTRICTS (0)

SPECIAL IMPROVEMENT DISTRICTS (0)

OTHER SPECIAL DISTRICTS (0)

RENO COUNTY

COUNTY 62,389

CITIES (14) 47,750
 Abbyville 140
 Arlington 457
 Buhler 1,277
 Haven 1,198

ATTACHMENT 4-64
 1-13-93

Hutchinson	39,308
Langdon	62
Nickerson	1,137
Partridge	213
Plevna	117
Pretty Prairie	601
South Hutchinson	2,444
Sylvia	308
Turon	393
Willowbrook	95

TOWNSHIPS (31)	(14,639)	21,944
Albion		823
Arlington		594
Bell		89
Castleton		234
Center		581
Clay		2,894
Enterprise		160
Grant		1,147
Grove		58
Haven		1,648
Hayes		85
Huntsville		139
Langdon		171
Lincoln		644
Little River		1,854
Loda		116
Medford		162
Medora		1,515
Miami		500
Ninnescah		200
Plevna		270
Reno		4,522
Roscoe		116
Salt Creek		447
Sumner		469
Sylvia		396
Troy		104
Valley		866
Walnut		115
Westminster		267
Yoder		758

UNIFIED SCHOOL DISTRICTS (1+10)

No. 308 - Hutchinson

No. 309 - Nickerson--also Rice

No. 310 - Fairfield--also Pratt, Stafford

No. 311 - Pretty Prairie--also Kingman

No. 312 - Haven--also Harvey, Sedgwick

No. 313 - Buhler--also Harvey

No. 267 - (Sedgwick)

No. 331 - (Kingman)

No. 369 - (Harvey)

No. 376 - (Rice)

No. 401 - (Rice)

COMMUNITY COLLEGE (1)

Hutchinson Community College

REGIONAL LIBRARY (Pt.)

South Central Kansas Library System

CEMETERY DISTRICTS (2+1)

Jt. Cemetery--also Stafford

Lerado Cemetery Association

Valley

FIRE DISTRICTS (7+4)

No. 1

No. Jt. 1--also Kingman-Reno

No. Jt. 1--also Rice, Reno

No. 2

No. Jt. 2--also Reno, Harvey

No. 3

No. 4

No. Jt. 5--also Reno, Harvey

No. 6

No. 7

No. 8

HOSPITAL DISTRICTS (0)

DRAINAGE DISTRICTS (6+2)

No. 2--also Harvey, Reno, McPherson

Reno Co. No. 2 Val-Clay

No. 3

Grant--also Rice

Reno Co. No. 4

Cow Creek

Valley

Yoder

SEWER DISTRICTS (8)

No. 1

No. 6

No. 8

No. 9

No. 3/10 (Blue Spruce)

No. 13

No. 201 (Yoder)

No. 202 (Habit)

CONSERVATION DISTRICT (1)

WATERSHED DISTRICTS (0+4)

Andale No. Jt. 9

Spring Creek No. Jt. 16

Goose Creek No. Jt. 40

Mt. Hope No. Jt. 54

SPECIAL IMPROVEMENT DISTRICTS (1)

Little Arkansas W.S. No. 95

OTHER SPECIAL DISTRICTS (2)

Hutchinson Public Library

Hutchinson Industrial District No. 1

REPUBLIC COUNTY

COUNTY	6,482
CITIES (8)	4,037
Agenda	81
Belleville	2,517
Courtland	343
Cuba	242
Munden	143
Narka	113
Republic	177
Scandia	421

TOWNSHIPS (20)	(2,445)	3,965
Albion		205
Beaver		127
Belleville		263
Big Bend		278
Courtland		487
Elk Creek		198
Fairview		176

Farmington	108
Freedom	189
Grant	110
Jefferson	139
Liberty	84
Lincoln	125
Norway	160
Richland	342
Rose Creek	179
Scandia	537
Union	84
Washington	95
White Rock	79

UNIFIED SCHOOL DISTRICTS (0+6)
 No. 426 - Pike Valley--also Cloud, Jewell
 No. 427 - Belleville--also Jewell
 No. 455 - Hillcrest--also Cloud, Washington
 No. 221 - (Washington)
 No. 224 - (Washington)
 No. 333 - (Cloud)

COMMUNITY COLLEGE (0)

REGIONAL LIBRARY (Pt.)
 Central Kansas Library System

CEMETERY DISTRICTS (24+5)

Agenda
 Albion
 Grace Hill
 Hawks--also Washington
 Hubbel
 Ida
 Lake
 Liberty
 Mill Creek
 Mt. Pleasant
 National
 National Bohemian
 New Tabor
 Norway
 Pleasant Hill
 Pleasant Ridge
 Pleasant View
 Poplar Grove
 Prairie Rose
 Riverview
 Rose Creek
 Rosemound--also Jewell
 Saron--also Cloud
 Swedish American
 Union Valley
 Valley--also Cloud
 White Rock
 Willoughby
 Zion--also Cloud

FIRE DISTRICTS (10+3)

Agenda
 Belleville
 Byron
 Chester
 Cloud County--also Cloud
 Courtland--also Jewell
 Cuba
 Hardy
 Munden-Narka
 Norway
 Republic--also Mitchell, Cloud
 Scandia

Talmo-Wayne
 HOSPITAL DISTRICTS (0)
 DRAINAGE DISTRICTS (1)
 Mud Creek
 SEWER DISTRICTS (0)
 CONSERVATION DISTRICT (1)
 WATERSHED DISTRICTS (0+1)
 Dry Creek No. Jt. 57--also Washington

SPECIAL IMPROVEMENT DISTRICTS (0)

OTHER SPECIAL DISTRICTS (0+1)
 Kansas-Bostwick Irrigation District No. 2--also Jewell

RICE COUNTY		

COUNTY		10,610
CITIES (9)		
Alden		7,924
Bushton		182
Chase		341
Frederick		577
Geneseo		18
Little River		382
Lyons		496
Raymond		3,688
Sterling		125
		2,115
TOWNSHIPS (20)		
	(2,686)	4,807
Atlanta		181
Bell		27
Center		126
East Washington		139
Eureka		81
Farmer		480
Galt		73
Harrison		230
Lincoln		669
Mitchell		127
Odessa		64
Pioneer		103
Raymond		227
Rockville		141
Sterling		370
Union		704
Valley		278
Victoria		488
West Washington		142
Wilson		157

UNIFIED SCHOOL DISTRICTS (1+6)

No. 376 - Sterling--also Reno
 No. 401 - Chase--also Reno, Stafford
 No. 405 - Lyons
 No. 444 - Little River--also Ellsworth, McPherson
 No. 309 - (Reno)
 No. 328 - (Ellsworth)
 No. 448 - (McPherson)

COMMUNITY COLLEGE (0)

REGIONAL LIBRARY (Pt.)
 South Central Kansas Library System

CEMETERY DISTRICTS (3)

Alden-Valley
Geneseo Community
Kansas Center

FIRE DISTRICTS (0+2)

Rice County Rural--also Ellsworth
No. Jt. 1--also Reno

HOSPITAL DISTRICTS (2)

No. 1 (Lyons)
No. 2 (Nursing home in Little River)

DRAINAGE DISTRICTS (1+1)

Grant--also Reno
Spring Creek

SEWER DISTRICTS (0)

CONSERVATION DISTRICT (1)

WATERSHED DISTRICTS (0+1)

Upper Little Arkansas River No. Jt. 95

SPECIAL IMPROVEMENT DISTRICTS (0)

OTHER SPECIAL DISTRICTS (0)

RILEY COUNTY

COUNTY 67,139

CITIES (4+1Pt.) 40,370

Leonardville 374
Manhattan--also Pottawatomie 37,569
Ogden 1,494
Randolph 129
Riley 804

TOWNSHIPS (14) (26,769) 29,570

Ashland 166
Bala 751
Center 88
Fancy Creek 132
Grant 801
Jackson 248
Madison 14,444
Manhattan 9,191
May Day 95
Ogden 2,057
Sherman 391
Swede Creek 177
Wild Cat 677
Zeandale 352
Fort Riley North 12,165

UNIFIED SCHOOL DISTRICTS (0+8)

No. 378 - Riley County--also Geary, Pottawatomie
No. 383 - Manhattan--also Geary, Pottawatomie, Wabaunsee
No. 384 - Blue Valley--also Marshall, Pottawatomie
No. 320 - (Pottawatomie)
No. 329 - (Wabaunsee)
No. 379 - (Clay)
No. 475 - (Geary)
No. 498 - (Marshall)

COMMUNITY COLLEGE (0)

REGIONAL LIBRARY (Pt.)

North Central Kansas Library System

CEMETERY DISTRICTS (8+4)

May Day No. 1
Bellgard No. Jt. 1--also Pottawatomie
Bala No. Jt. 2--also Clay
Riley No. 3
E.F. and G No. 4
Walsburg No. 5
Fancy Creek-Randolph No. 6
Crooked Creek
Czech Moravian--also Marshall
Lasita
Rose Hill
Swede Creek--also Marshall

FIRE DISTRICTS (1)

Fire District

HOSPITAL DISTRICTS (0)

DRAINAGE DISTRICTS (0)

SEWER DISTRICTS (1)

Terra Heights

CONSERVATION DISTRICT (1)

WATERSHED DISTRICTS (0+1)

Mill Creek No. Jt. 85

SPECIAL IMPROVEMENT DISTRICTS (1)

University Park Improvement District

OTHER SPECIAL DISTRICTS (2)

University Park Sewer & Water
Tatarra Hills Sewer & Water

ROOKS COUNTY

COUNTY 6,039

CITIES (6) 4,359

Damar 112
Palco 295
Plainville 2,173
Stockton 1,507
Woodston 121
Zurich 151

TOWNSHIPS (12) (1,680) 6,039

Township No. 1 317
Township No. 2 500
Township No. 3 1,432
Township No. 4 46
Township No. 5 104
Township No. 6 65
Township No. 7 214
Township No. 8 384
Township No. 9 55
Township No. 10 263
Township No. 11 2,499
Township No. 12 160

UNIFIED SCHOOL DISTRICTS (0+6)

No. 269 - Palco--also Ellis, Graham
No. 270 - Plainville--also Ellis
No. 271 - Stockton--also Graham, Osborne
No. 326 - (Jackson)

ATTACHMENT 4-67
1-13-93

No. 392 - (Osborne)
 No. 399 - (Russell)

COMMUNITY COLLEGE (0)

REGIONAL LIBRARY (Pt.)
 Central Kansas Library System

CEMETERY DISTRICTS (18)
 No. 1 Plainville
 No. 2 Pleasant View
 No. 3 Aurora
 No. 4 Survey
 No. 5 Green Mound
 No. 6 Ash Rock
 No. 7 Chalk Mound
 No. 8 Mount Vernon
 No. 10 Corning
 No. 11 Eureka
 No. 12 Lanark
 No. 13 Palco
 No. 14 Paradise Center
 No. 15 Slate
 No. 16 East Paradise
 No. 17 Zurich
 No. 18 Greenfield & Twin Mound
 No. 19 Lowell

FIRE DISTRICTS (1+1)
 Logan--also Logan
 Richland No. 2

HOSPITAL DISTRICTS (1)
 Plainville Rural No. 1

DRAINAGE DISTRICTS (0)

SEWER DISTRICTS (0)

CONSERVATION DISTRICT (1)

WATERSHED DISTRICTS (0)

SPECIAL IMPROVEMENT DISTRICTS (0)

OTHER SPECIAL DISTRICTS (0+1)
 Webster Irrigation District No. 4--also Osborne

RUSH COUNTY

COUNTY	3,842
CITIES (8)	2,756
Alexander	85
Bison	252
La Crosse	1,427
Liebenthal	112
McCracken	231
Otis	385
Rush Center	177
Timken	87
TOWNSHIPS (12)	3,842
Alexander-Belle Prairie	150
Banner	185
Big Timber	168
Center	275
Garfield	177
Hampton-Fairview	317

Illinois	63
La Crosse-Brookdale	1,545
Lone Star	347
Pioneer	485
Pleasantdale	49
Union	81

UNIFIED SCHOOL DISTRICTS (0+5)
 No. 395 - LaCrosse--also Ellis, Ness, Trego
 No. 403 - Otis--Bison--also Barton, Ellis
 No. 432 - (Ellis)
 No. 489 - (Ellis)
 No. 496 - (Pawnee)

COMMUNITY COLLEGE (0)

REGIONAL LIBRARY (Pt.)
 Central Kansas Library System

CEMETERY DISTRICTS (0)

FIRE DISTRICTS (7)
 No. 1
 No. 2
 No. 3
 No. 4
 No. 5
 No. 6
 No. 7

HOSPITAL DISTRICTS (0)

DRAINAGE DISTRICTS (0)

SEWER DISTRICTS (0)

CONSERVATION DISTRICT (1)

WATERSHED DISTRICTS (0+2)
 Wet Walnut No. Jt. 58
 Pawnee No. Jt. 81

SPECIAL IMPROVEMENT DISTRICTS (0)

OTHER SPECIAL DISTRICTS (0)

RUSSELL COUNTY

COUNTY	7,835
CITIES (8)	6,207
Bunker Hill	111
Dorrance	195
Gorham	284
Lucas	452
Luray	261
Paradise	66
Russell	4,781
Waldo	57
TOWNSHIPS (12)	3,054
Big Creek	528
Center	359
Fairfield	63
Fairview	576
Grant	180
Lincoln	136
Luray	339
Paradise	219

Plymouth	316
Russell	117
Waldo	128
Winterset	93

UNIFIED SCHOOL DISTRICTS (0+3)
 No. 399 - Paradise--also Ellis, Osborne, Rooks
 No. 407 - Russell County--also Ellis, Lincoln, Osborne
 No. 328 (Ellsworth)

COMMUNITY COLLEGE (0)

REGIONAL LIBRARY (Pt.)
 Central Kansas Library System

CEMETERY DISTRICTS (3+2)

No. 1--Bunker Hill
 No. 2--Amherst
 No. 3--Mt. Herman
 No. 4--Fairport--also Ellis
 Grand Center--also Osborne

FIRE DISTRICTS (3+2)

Gorham No. 1--also Ellis
 Lucas No. 2
 Waldo-Paradise No. 3
 Dorrance No. 4
 Luray--also Osborne

HOSPITAL DISTRICTS (0)

DRAINAGE DISTRICTS (0)

SEWER DISTRICTS (0)

CONSERVATION DISTRICT (1)

WATERSHED DISTRICTS (0+1)
 Spillman Creek No. Jt. 43--also Lincoln

SPECIAL IMPROVEMENT DISTRICTS (0)

OTHER SPECIAL DISTRICTS (0)

SALINE COUNTY

COUNTY	49,301
--------	--------

CITIES (6)	43,628
Assaria	387
Brookville	226
Gypsum	365
New Cambria	152
Salina	42,303
Smolan	195

TOWNSHIPS (18)	(5,673)	6,998
Cambria		390
Dayton		154
Elm Creek		654
Eureka		587
Falun		226
Glendale		100
Greeley		848
Gypsum		155
Liberty		132
Ohio		453
Pleasant Valley		291
Smoky Hill		408

Smoky View	761
Smolan	707
Solomon	259
Spring Creek	323
Walnut	455
Washington	95

UNIFIED SCHOOL DISTRICTS (1+5)

No. 305 - Salina
 No. 306 - Southeast Saline--also Dickinson, McPherson
 No. 307 - Ell-Saline--also Ellsworth
 No. 240 - (Ottawa)
 No. 393 - (Dickinson)
 No. 400 - (McPherson)

COMMUNITY COLLEGE (0)

REGIONAL LIBRARY (Pt.)
 Central Kansas Library System

CEMETERY DISTRICTS (3+1)

Gypsum No. 1--(Crown Point No. 1--also Ottawa
 Gypsum Valley No. 2
 Rose Hill-Bridgeport No. 3

FIRE DISTRICTS (2+6)

Gypsum Valley No. 1--also Dickinson
 Assaria No. 2--also McPherson
 McPherson-Saline No. 2--also McPherson
 McPherson-Saline No. 8--also McPherson
 Hedville-Bavaria No. 3--also Ellsworth
 Rural No. 4
 Rural No. 5--also Dickinson, Ottawa
 Rural No. 6

HOSPITAL DISTRICTS (0)

DRAINAGE DISTRICTS (6)
 Dayton No. 1
 Five (inactive) drainage districts

SEWER DISTRICTS (0)

CONSERVATION DISTRICT (1)

WATERSHED DISTRICTS (0)

SPECIAL IMPROVEMENT DISTRICTS (0)

OTHER SPECIAL DISTRICTS (2+1)
 Kanopolis Irrigation District No. 7--also Ellsworth, McPherson
 Salina Airport Authority
 Salina Public Library

SCOTT COUNTY

COUNTY	5,289
--------	-------

CITIES (1)	3,785
Scott City	3,785

TOWNSHIPS (7)	(1,504)	1,504
Beaver (inactive)		327
Isbel		136
Keystone		136
Lake (inactive)		117
Michigan		117
Scott City (inactive)		321
Valley (inactive)		350

UNIFIED SCHOOL DISTRICTS (0+2)
 No. 466 - Scott County--also Lane, Logan, Wichita
 No. 468 - (Lane)

COMMUNITY COLLEGE (0)

REGIONAL LIBRARY (0)

CEMETERY DISTRICTS (0)

FIRE DISTRICTS (1)

Fire District

HOSPITAL DISTRICTS (0)

DRAINAGE DISTRICTS (0)

SEWER DISTRICTS (0)

CONSERVATION DISTRICT (1)

WATERSHED DISTRICTS (0+2)

James Draw No. Jt. 87

Wet Walnut No. Jt. 58

SPECIAL IMPROVEMENT DISTRICTS (0)

OTHER SPECIAL DISTRICTS (1)

Scott County Library

SEDGWICK COUNTY

COUNTY 403,662

CITIES (18+2Pt.) 354,951

Andale 566

Bel Aire 3,695

Bentley 360

Cheney 1,560

Clearwater 1,875

Colwich 1,091

Derby 14,699

Eastborough 896

Garden Plain 731

Goddard 1,804

Haysville 8,364

Kechi 517

Maize 1,520

Mount Hope 805

Mulvane--also Sumner 3,466

Park 5,050

Sedgwick--also Harvey 132

Valley Center 3,624

Viola 185

Wichita 304,011

TOWNSHIPS (27) (48,711) 95,956

Afton 846

Attica 4,629

Delano 378

Eagle 895

Erie 115

Garden Plain 1,406

Grand River 550

Grant 3,221

Greeley 1,060

Gypsum 5,581

Illinois 1,553

Kechi 10,460

Lincoln	427
Minneha	6,566
Morton	1,832
Ninnescah	2,453
Ohio	892
Park	3,954
Payne	724
Riverside	14,364
Rockford	17,189
Salem	7,827
Sherman	1,251
Union	1,945
Valley Center	2,985
Viola	484
Waco	2,369

UNIFIED SCHOOL DISTRICTS (5+15)

No. 259 - Wichita

No. 260 - Derby

No. 261 - Haysville

No. 262 - Valley Center--also Harvey

No. 263 - Mulvane--also Cowley, Sumner

No. 264 - Clearwater--also Sumner

No. 265 - Goddard

No. 266 - Maize

No. 267 - Renwick--also Reno

No. 268 - Cheney--also Kingman

No. 206 - (Butler)

No. 312 - (Reno)

No. 331 - (Kingman)

No. 356 - (Sumner)

No. 369 - (Harvey)

No. 375 - (Butler)

No. 385 - (Butler)

No. 394 - (Butler)

No. 439 - (Harvey)

No. 440 - (Harvey)

COMMUNITY COLLEGE (0)

REGIONAL LIBRARY (Pt.)

South Central Kansas Library System

CEMETERY DISTRICTS (7+1)

Clearwater

El Paso

Greenwood

Hillside--also Harvey

Jamesburg Park

Maize-Park

Mulvane-Littleton--also Sumner

Waco

FIRE DISTRICTS (1)

County Fire District

HOSPITAL DISTRICTS (1)

Norwich (inactive)--also Harper, Kingman

DRAINAGE DISTRICTS (4+2)

Big Arkansas (inactive)

Eagle

Riverside

Sedgwick Valley--also Harvey

Sedgwick-Sumner (inactive)--also Sumner

Greeley Township District #1 (inactive)

SEWER DISTRICTS (3)

Eastern Sedgwick County

West Sedgwick County

Minneha No. 1

ATTACHMENT 4-70

1-13-93

CONSERVATION DISTRICT (1)

WATERSHED DISTRICTS (1+5)

Andale No. Jt. 9--also Reno
Spring Creek No. Jt. 16--also Reno
Whitewater River No. Jt. 22--also Butler
Clear Creek No. 30 (inactive)
Mt. Hope No. Jt. 54 (inactive)--also Reno
The Middle Walnut No. Jt. 60--also Butler

SPECIAL IMPROVEMENT DISTRICTS (9)

Crestview Country Club
K-42 Estates (inactive)
Miles-Village-Lake Waltanna
Oaklawn
Springdale Country Club
Sunview
West Millbrook (inactive)
Furley
Sunswept Highland

OTHER SPECIAL DISTRICTS (0)

SEWARD COUNTY

COUNTY	18,743
--------	--------

CITIES (2)	16,994
Kismet	421
Liberal	16,573

TOWNSHIPS (3)	(1,749)	2,170
Fargo		1,195
Liberal		616
Seward		359

UNIFIED SCHOOL DISTRICTS (1+4)

No. 480 - Liberal
No. 483 - Kismet-Plains--also Meade
No. 209 - (Stevens)
No. 374 - (Haskell)
No. 507 - (Haskell)

COMMUNITY COLLEGE (1)

Seward County Community College

REGIONAL LIBRARY (Pt.)

Southwest Kansas Library System

CEMETERY DISTRICTS (4)

Banner
Kismet
Plains
Restlawn

FIRE DISTRICTS (1)

Rural Fire District

HOSPITAL DISTRICTS (0)

DRAINAGE DISTRICTS (0)

SEWER DISTRICTS (0)

CONSERVATION DISTRICT (1)

WATERSHED DISTRICTS (0)

SPECIAL IMPROVEMENT DISTRICTS (0)

OTHER SPECIAL DISTRICTS (0)

SHAWNEE COUNTY

COUNTY	160,976
--------	---------

CITIES (4+1)	123,343
--------------	---------

Auburn	908
Rossville	1,052
Silver Lake	1,390
Topeka	119,883
Willard--also Wabaunsee	110

TOWNSHIPS (12)	(37,633)	41,093
----------------	----------	--------

Auburn	2,157
Dover	1,220
Grove	272
Menoken	1,203
Mission	7,370
Monmouth	1,912
Rossville	1,581
Silver Lake	1,882
Soldier	11,491
Tecumseh	7,185
Topeka	991
Williamsport	3,829

UNIFIED SCHOOL DISTRICTS (2+7)

No. 345 - Seaman--also Jefferson
No. 372 - Silver Lake
No. 437 - Auburn-Washburn--also Osage
No. 450 - Shawnee Heights--also Douglas, Osage
No. 501 - Topeka Public Schools
No. 321 - (Pottawatomie)
No. 330 - (Wabaunsee)
No. 340 - (Jefferson)
No. 434 - (Osage)

COMMUNITY COLLEGE (0)

REGIONAL LIBRARY (Pt.)

Northeast Kansas Library System

CEMETERY DISTRICTS (0+1)

Shawnee Center--also Osage

FIRE DISTRICTS (5)

No. 1 Grove, Menoken & Silver Lake
No. 2 Auburn
No. 3 Rossville
No. 4 Dover and Willard
Topeka-Tecumseh Joint

HOSPITAL DISTRICTS (0)

DRAINAGE DISTRICTS (6+1)

Kaw River
North Topeka
Rossville Drain
Shunganunga No. 1
Silver Lake
Tri-County--also Pottawatomie, Wabaunsee
Ward Martin

SEWER DISTRICTS (9)

No. 2
No. 4
No. 6
No. 8

ATTACHMENT 4-71
1-13-93

No. 15
No. 16
No. 17
No. 31
No. 33

CONSERVATION DISTRICT (1)

WATERSHED DISTRICTS (0+2)

Wakarusa No. Jt. 35
Cross Creek No. Jt. 42

SPECIAL IMPROVEMENT DISTRICTS (1)

Sherwood Improvement District

OTHER SPECIAL DISTRICTS (5)

Metro Topeka Airport Authority
Metro Transit Authority
Pauline Street Lighting
Topeka Public Library
Washburn Municipal University

SHERIDAN COUNTY

COUNTY		3,043
CITIES (2)		1,590
Hoxie		1,342
Selden		248
TOWNSHIPS (14)	(1,453)	3,043
Adell		23
Bloomfield		59
Bowcreek		60
East Saline		73
Kenneth		1,533
Logan		144
Parnell		120
Prairie Dog		73
Sheridan		328
Solomon		240
Springbrook		106
Union		43
Valley		122
West Saline		119

UNIFIED SCHOOL DISTRICTS (0+9)

No. 412 - Hoxie Community Schools--also Decatur, Graham
No. 213 - (Norton)
No. 274 - (Logan)
No. 291 - (Gove)
No. 292 - (Gove)
No. 293 - (Gove)
No. 294 - (Decatur)
No. 295 - (Decatur)
No. 316 - (Thomas)

COMMUNITY COLLEGE (0)

REGIONAL LIBRARY (Pt.)
Northwest Kansas Library System

CEMETERY DISTRICTS (4+1)

Dresden
Fairview
Hawkeye
Rexford
Selden--also Decatur

FIRE DISTRICTS (3)

Rural No. 1
Rural No. 4
Oakley

HOSPITAL DISTRICTS (0)

DRAINAGE DISTRICTS (0)

SEWER DISTRICTS (0)

CONSERVATION DISTRICT (1)

WATERSHED DISTRICTS (0)

SPECIAL IMPROVEMENT DISTRICTS (0)

OTHER SPECIAL DISTRICTS (0)

SHERMAN COUNTY

COUNTY		6,926
CITIES (2)		5,259
Goodland		4,983
Kanorado		276
TOWNSHIPS (13)	(1,667)	1,943
Grant		123
Iowa		46
Itasca		333
Lincoln		101
Llanos		47
Logan		236
McPherson		53
Shermanville		35
Smoky		96
Stateline		417
Union		53
Voltaire		290
Washington		113

UNIFIED SCHOOL DISTRICTS (1+1)

No. 352 - Goodland
No. 314 - (Thomas)

COMMUNITY COLLEGE (0)

REGIONAL LIBRARY (Pt.)
Northwest Kansas Library System

CEMETERY DISTRICTS (0)

FIRE DISTRICTS (1+1)

Rural No. 1
Logan Co. R.F.D. No. 1--also Logan

HOSPITAL DISTRICTS (0)

DRAINAGE DISTRICTS (0)

SEWER DISTRICTS (0)

CONSERVATION DISTRICT (1)

WATERSHED DISTRICTS (0)

SPECIAL IMPROVEMENT DISTRICTS (0)

ATTACHMENT 4-72
1-13-93

OTHER SPECIAL DISTRICTS (0)

SMITH COUNTY

COUNTY	5,078
CITIES (6)	3,217
Athol	86
Cedar	25
Gaylord	173
Kensington	553
Lebanon	364
Smith Center	2,016
TOWNSHIPS (25)	(1,861) 5,078
Banner	60
Beaver	83
Blaine	75
Cedar	665
Center	2,233
Cora	63
Crystal Plains	45
Dor	62
Garfield	35
German	41
Harlan	91
Harvey	119
Houston	231
Lane	164
Lincoln	90
Logan	55
Martin	44
Oak	466
Pawnee	56
Pleasant	66
Swan	57
Valley	89
Washington	75
Webster	53
White Rock	60

UNIFIED SCHOOL DISTRICTS (0+5)

No. 237 - Smith Center--also Osborne
 No. 238 - West Smith County--also Phillips
 No. 272 - (Mitchell)
 No. 324 - (Phillips)
 No. 392 - (Osborne)

COMMUNITY COLLEGE (0)

REGIONAL LIBRARY (Pt.)
 Central Kansas Library System

CEMETERY DISTRICTS (6)

No. 1
 No. 2
 No. 3
 No. 4
 No. 5
 No. 7

FIRE DISTRICTS (1)

Fire District

HOSPITAL DISTRICTS (0)

DRAINAGE DISTRICTS (0)

SEWER DISTRICTS (0)

CONSERVATION DISTRICT (1)

WATERSHED DISTRICTS (0)

SPECIAL IMPROVEMENT DISTRICTS (0)

OTHER SPECIAL DISTRICTS (0+3)

Portis Community Building (inactive)--also Osborne
 Kirwin Irrigation District No. 1--also Osborne, Phillips
 West Smith County Recreation--also Phillips

STAFFORD COUNTY

COUNTY	5,365
CITIES (6)	3,466
Hudson	159
Macksville	488
Radium	47
St. John	1,357
Seward	71
Stafford	1,344
TOWNSHIPS (21)	(1,899) 5,365
Albano	61
Byron	88
Clear Creek	47
Cleveland	102
Douglas	156
East Cooper	84
Fairview	117
Farmington	569
Hayes	251
Lincoln	164
North Seward	249
Ohio	441
Putnam	42
Richland	77
Rose Valley	81
St. John	1,093
South Seward	87
Stafford	1,461
Union	38
West Cooper	85
York	72

UNIFIED SCHOOL DISTRICTS (1+7)

No. 349 - Stafford--also Pratt
 No. 350 - St. John
 No. 351 - Macksville--also Barton, Edwards, Pawnee, Pratt
 No. 310 - (Reno)
 No. 355 - (Barton)
 No. 401 - (Rice)
 No. 428 - (Barton)
 No. 438 - (Pratt)

COMMUNITY COLLEGE (0)

REGIONAL LIBRARY (Pt.)
 South Central Kansas Library System

CEMETERY DISTRICTS (10+4)

Eden Valley
 Fairview Park
 Farmington--also Pawnee
 Feldhut
 Neelands
 Neola
 Peace Church

ATTACHMENT 4-73
 1-13-93

Peace Creek--also Reno
Pleasant Ridge
Point View--also Pawnee
Prattsburg--also Edwards
St. Xavier
Stafford
Trinity

FIRE DISTRICTS (0)

HOSPITAL DISTRICTS (4)

No. 1 St. John
No. 2 (inactive)
No. 3 (inactive)
No. 4 Stafford

DRAINAGE DISTRICTS (0)

SEWER DISTRICTS (0)

CONSERVATION DISTRICT (1)

WATERSHED DISTRICTS (0)

SPECIAL IMPROVEMENT DISTRICTS (0)

OTHER SPECIAL DISTRICTS (0)

STANTON COUNTY

COUNTY 2,333

CITIES (2) 1,534
Johnson 1,348
Manter 186

TOWNSHIPS (3) (799) 852
Big Bow (inactive) 415
Manter (inactive) 186
Stanton (inactive) 1,564

UNIFIED SCHOOL DISTRICTS (0+1)
No. 452 - Stanton County--also Grant

COMMUNITY COLLEGE (0)

REGIONAL LIBRARY (0)

CEMETERY DISTRICTS (1)
County Cemetery

FIRE DISTRICTS (1)
Rural Fire District

HOSPITAL DISTRICTS (0)

DRAINAGE DISTRICTS (0)

SEWER DISTRICTS (0)

CONSERVATION DISTRICT (1)

WATERSHED DISTRICTS (0)

SPECIAL IMPROVEMENT DISTRICTS (0)

OTHER SPECIAL DISTRICTS (1)
Stanton County Library

STEVENS COUNTY

COUNTY 5,048

CITIES (2) 3,431
Hugoton 3,179
Moscow 252

TOWNSHIPS (6) (1,617) 5,048

Banner 204
Center 3,735
Harmony 146
Moscow 658
Voorhees 148
West Center 157

UNIFIED SCHOOL DISTRICTS (1+2)
No. 209 - Moscow--also Grant, Seward
No. 210 - Hugoton
No. 507 - (Haskell)

COMMUNITY COLLEGE (0)

REGIONAL LIBRARY (0)

CEMETERY DISTRICTS (2)
No. 1
Moscow

FIRE DISTRICTS (1)
Fire District No. 1

HOSPITAL DISTRICTS (1)
Ashland Hospital District

DRAINAGE DISTRICTS (0)

SEWER DISTRICTS (0)

CONSERVATION DISTRICT (1)

WATERSHED DISTRICTS (0)

SPECIAL IMPROVEMENT DISTRICTS (0)

OTHER SPECIAL DISTRICTS (1)
Stevens County Library

SUMNER COUNTY

COUNTY 25,841

CITIES (10+2 Pt.) 16,586
Argonia 529
Belle Plaine 1,649
Caldwell 1,351
Conway Springs 1,384
Geuda Springs--also Cowley 185
Hunnewell 87
Mayfield 110
Milan 109
Mulvane--also Sedgwick 1,208
Oxford 1,143
South Haven 420
Wellington 8,411

TOWNSHIPS (30) (9,255) 16,079
Avon 293

ATTACHMENT 4-74
1-13-93

Belle Plaine	3,543
Bluff	106
Caldwell	195
Chikaskia	67
Conway	1,249
Creek	223
Dixon	726
Downs	200
Eden	353
Falls	193
Gore	2,317
Greene	91
Guelph	158
Harmon	271
Illinois	133
Jackson	173
London	617
Morris	58
Osborne	353
Oxford	1,387
Palestine	258
Ryan	238
Seventy-Six	253
South Haven	710
Springdale	685
Sumner	174
Valverde	128
Walton	503
Wellington	424

UNIFIED SCHOOL DISTRICTS (4+8)
 No. 353 - Wellington
 No. 356 - Conway Springs--also Sedgwick
 No. 357 - Belle Plaine
 No. 358 - Oxford--also Cowley
 No. 359 - Argonia Public Schools--also Harper
 No. 360 - Caldwell
 No. 509 - South Haven
 No. 263 - (Sedgwick)
 No. 264 - (Sedgwick)
 No. 331 - (Kingman)
 No. 463 - (Cowley)
 No. 470 - (Cowley)

COMMUNITY COLLEGE (0)

REGIONAL LIBRARY (Pt.)
 South Central Kansas Library System

CEMETERY DISTRICTS (7+1)
 No. 9
 Corzine
 Downs
 Mulvane-Littleton--also Sedgwick
 Oxford
 Pleasant Hill
 Rose Hill
 Walton-Valverde

FIRE DISTRICTS (8+1)
 Rural No. 4
 Rural No. 5
 Rural No. 6
 Rural No. 7
 Rural No. 8
 Rural No. 9
 Rural No. 10--also Cowley
 Rural No. 11
 Rural No. 12

HOSPITAL DISTRICTS (1+1)

Norwich (inactive)--also Kingman, Harper, Sedgwick
 Sumner No. 1 (Caldwell)

DRAINAGE DISTRICTS (2)
 Belle Plaine
 Cowskin

SEWER DISTRICTS (1)
 Slate Valley

CONSERVATION DISTRICT (1)

WATERSHED DISTRICTS (0+1)
 Middle Walnut No. Jt. 60

SPECIAL IMPROVEMENT DISTRICTS (0)

OTHER SPECIAL DISTRICTS (0+1)
 Udall Community Building District--also Cowley

THOMAS COUNTY

COUNTY	8,258
CITIES (5+1)	6,075
Brewster	296
Colby	5,396
Gem	104
Menlo	50
Oakley--also Logan	58
Rexford	171

TOWNSHIPS (13)	(2,183)	2,862
Barrett		153
East Hale		143
Kingery		100
Lacey		157
Menlo		113
Morgan		759
North Randall		91
Rovohl		169
Smith		246
South Randall		270
Summers		207
Wendell		80
West Hale		374

UNIFIED SCHOOL DISTRICTS (0+6)
 No. 314 - Brewster--also Rawlins, Sherman
 No. 315 - Colby--also Rawlins
 No. 316 - Golden Plains--also Decatur, Rawlins, Sheridan
 No. 274 - (Logan)
 No. 275 - (Logan)
 No. 291 - (Gove)

COMMUNITY COLLEGE (1)
 Colby Community College

REGIONAL LIBRARY (Pt.)
 Northwest Kansas Library System

CEMETERY DISTRICTS (2+2)
 Colby
 Fairview--also Sheridan
 Gem
 Rexford--also Sheridan

FIRE DISTRICTS (5+1)
 Logan R.F.D. No. 1 (Logan)

ATTACHMENT 4-75
1-13-93

Rural No. 1
Rural No. 2
Rural No. 3
Rural No. 4
Rural No. 5

HOSPITAL DISTRICTS (0)

DRAINAGE DISTRICTS (0)

SEWER DISTRICTS (0)

CONSERVATION DISTRICT (1)

WATERSHED DISTRICTS (0)

SPECIAL IMPROVEMENT DISTRICTS (0)

OTHER SPECIAL DISTRICTS (0)

TREGO COUNTY

COUNTY 3,694

CITIES (2) 2,305

Collyer 144

Wakeeney 2,161

TOWNSHIPS (7) (1,389) 3,694

Collyer 435

Franklin 88

Glencoe 82

Ogallah 240

Riverside 138

WaKeeney 2,585

Wilcox 126

UNIFIED SCHOOL DISTRICTS (0+5)

No. 208 - WaKeeney--also Graham

No. 301 - (Ness)

No. 302 - (Ness)

No. 388 - (Ellis)

No. 395 - (Rush)

COMMUNITY COLLEGE (0)

REGIONAL LIBRARY (Pt.)

Northwest Regional Library System

CEMETERY DISTRICTS (0)

FIRE DISTRICTS (1)

Trego Rural

HOSPITAL DISTRICTS (0)

DRAINAGE DISTRICTS (0)

SEWER DISTRICTS (0)

CONSERVATION DISTRICT (1)

WATERSHED DISTRICTS (0)

SPECIAL IMPROVEMENT DISTRICTS (0)

OTHER SPECIAL DISTRICTS (0+1)

Cedar Bluff Irrigations District No. 6 (inactive)--also Ellis

WABAUNSEE COUNTY

COUNTY 6,603

CITIES (7+2) 2,937

Alma 871

Alta Vista 477

Eskridge 518

Harveyville 267

McFarland 224

Maple Hill--also Pottawatomie 406

Paxico 174

Willard--also Shawnee 0

TOWNSHIPS (13) (3,666) 6,603

Alma 1,160

Farmer 108

Garfield 629

Kaw 230

Maple Hill 796

Mill Creek 263

Mission Creek 448

Newbury 934

Plumb 617

Rock Creek 92

Wabaunsee 455

Washington 100

Wilmington 771

UNIFIED SCHOOL DISTRICTS (0+7)

No. 329 - Mill Creek Valley--also Geary, Riley

No. 330 - Wabaunsee East--also Lyon, Osage, Shawnee

No. 251 - (Lyon)

No. 320 - (Pottawatomie)

No. 321 - (Pottawatomie)

No. 383 - (Riley)

No. 417 - (Morris)

COMMUNITY COLLEGE (0)

REGIONAL LIBRARY (0)

CEMETERY DISTRICTS (5+3)

No. 1

No. 2

No. 3

No. 4

No. 5

No. 6

No. 7

No. 8

FIRE DISTRICTS (1+2)

No. 1--also Pottawatomie

No. 2--also Geary

No. 3

HOSPITAL DISTRICTS (0)

DRAINAGE DISTRICTS (0+1)

Tri-County--also Shawnee, Pottawatomie

SEWER DISTRICTS (1)

No. 1

CONSERVATION DISTRICT (1)

WATERSHED DISTRICTS (0+4)

Wakarusa No. Jt. 35

Rock Creek No. Jt. 84
 Mill Creek No. Jt. 85
 Marias des Cygnes No. Jt. 101

SPECIAL IMPROVEMENT DISTRICTS (2)
 Flint View
 Lake Wabaunsee

OTHER SPECIAL DISTRICTS (3+1)
 Ambulance District No. 1
 Ambulance District No. 2
 Ambulance District No. 3
 Pottawatomie-Wabaunsee Regional Library District--also
 Pottawatomie

WALLACE COUNTY

COUNTY 1,821

CITIES (2) 947
 Sharon Springs 872
 Wallace 75

TOWNSHIPS (4) (874) 1,821
 Harrison 108
 Sharon Springs 1,148
 Wallace 185
 Weskan 380

UNIFIED SCHOOL DISTRICTS (1+2)
 No. 241 - Wallace County Schools--also Logan
 No. 242 - Weskan
 No. 275 - (Logan)

COMMUNITY COLLEGE (0)

REGIONAL LIBRARY (Pt.)
 Northwest Kansas Library System

CEMETERY DISTRICTS (0)

FIRE DISTRICTS (3)
 No. 1
 No. 2
 No. 3

HOSPITAL DISTRICTS (0)

DRAINAGE DISTRICTS (0)

SEWER DISTRICTS (0)

CONSERVATION DISTRICT (1)

WATERSHED DISTRICTS (0)

SPECIAL IMPROVEMENT DISTRICTS (0)

OTHER SPECIAL DISTRICTS (0)

WASHINGTON COUNTY

COUNTY 7,073

CITIES (10+2Pt.) 3,961
 Barnes 167
 Clifton--also Clay 334

Greenleaf 353
 Haddam 195
 Hanover 696
 Hollenberg 28
 Linn 472
 Mahaska 98
 Morrowville--also Clay 173
 Palmer 121
 Vining--also Clay 20
 Washington 1,304

TOWNSHIPS (25) (3,112) 5,769

Barnes 283
 Brantford 109
 Charleston 115
 Clifton 463
 Coleman 84
 Farmington 181
 Franklin 146
 Grant 43
 Greenleaf 479
 Haddam 290
 Hanover 968
 Highland 33
 Independence 210
 Kimeo 85
 Lincoln 91
 Linn 666
 Little Blue 100
 Logan 143
 Lowe 86
 Mill Creek 292
 Sheridan 121
 Sherman 276
 Strawberry 160
 Union 142
 Washington 203

UNIFIED SCHOOL DISTRICTS (2+5)
 No. 221 - North Central--also Republic
 No. 222 - Washington
 No. 223 - Barnes-Hanover-Linn
 No. 224 - Clifton-Clyde--also Clay, Cloud, Republic
 No. 364 - (Marshall)
 No. 455 - (Republic)
 No. 498 - (Marshall)

COMMUNITY COLLEGE (0)

REGIONAL LIBRARY (Pt.)
 North Central Kansas Library System

CEMETERY DISTRICTS (15+4)

No. 1
 No. 2
 No. 3--also Republic
 No. 4
 No. 5
 No. 6
 No. 7--also Clay
 No. 8
 No. 9--also Clay
 No. 10
 No. 11--also Clay
 No. 12
 No. 13
 No. 14
 No. 15
 No. 16
 No. 17
 No. 18

No. 19

FIRE DISTRICTS (10)

No. 1
No. 2
No. 3
No. 4
No. 5
No. 6
No. 7
No. 8
No. 9
No. 10

HOSPITAL DISTRICTS (1)

No. 1 (Hanover)

DRAINAGE DISTRICTS (0)

SEWER DISTRICTS (0)

CONSERVATION DISTRICT (1)

WATERSHED DISTRICTS (0+1)

Dry Creek No. Jt. 57

SPECIAL IMPROVEMENT DISTRICTS (0)

OTHER SPECIAL DISTRICTS (1)

Palmer Community Building

WICHITA COUNTY

COUNTY 2,758

CITIES (1) 1,738
Leoti 1,738

TOWNSHIPS (1) (1,020) 2,758
Leoti 2,758

UNIFIED SCHOOL DISTRICTS (0+2)

No. 467 - Leoti--also Kearny, Logan
No. 466 - (Scott)

COMMUNITY COLLEGE (0)

REGIONAL LIBRARY (0)

CEMETERY DISTRICTS (0)

FIRE DISTRICTS (0)

HOSPITAL DISTRICTS (0)

DRAINAGE DISTRICTS (0)

SEWER DISTRICTS (0)

CONSERVATION DISTRICT (1)

WATERSHED DISTRICTS (0+1)

James Draw No. Jt. 87

SPECIAL IMPROVEMENT DISTRICTS (0)

OTHER SPECIAL DISTRICTS (1)

Wichita County Library

WILSON COUNTY

COUNTY 10,289

CITIES (7) 6,339

Altoona 456
Benedict 16
Buffalo 293
Coyville 78
Fredonia 2,599
Neodesha 2,837
New Albany 60

TOWNSHIPS (15) (3,950) 4,853

Cedar 704
Center 634
Chetopa 201
Clifton 455
Colfax 442
Duck Creek 109
Fall River 372
Guilford 191
Neodesha 599
Newark 228
Pleasant Valley 182
Prairie 134
Talleyrand 216
Verdigris 331
Webster 55

UNIFIED SCHOOL DISTRICTS (0+4)

No. 387 - Altoona-Midway--also Woodson
No. 461 - Neodesha--also Montgomery
No. 484 - Fredonia--also Elk, Greenwood, Montgomery,
Woodson
No. 101 - (Neosho)

COMMUNITY COLLEGE (0)

REGIONAL LIBRARY (Pt.)
Southeast Kansas Library System

CEMETERY DISTRICTS (16+3)

No. 1 High Prairie
No. 2 Buffalo--also Woodson
No. 3 Maple Grove
No. 4 Little Sandy--also Woodson
No. 5 Farmington
No. 6 Grandview--also Montgomery
No. 7 Big Sandy--also Woodson
No. 8 Bachelder
No. 9 Pleasant Valley
No. 10 Cedar
No. 11 Vilas-Bethel
No. 12 Mt. Pleasant
No. 13 Coyville
No. 14 Varner
No. 15 Talleyrand
No. 16 Star
No. 17 Caley
No. 18 Shelly
No. 19 Colfax Village

FIRE DISTRICTS (1)

Rural

HOSPITAL DISTRICTS (0)

DRAINAGE DISTRICTS (0)

ATTACHMENT 4-78
1-13-93

SEWER DISTRICTS (0)

CONSERVATION DISTRICT (1)

WATERSHED DISTRICTS (1+4)

Elk River No. Jt. 47
Cedar Creek No. Jt. 56
Duck Creek No. Jt. 59
Tri-Creek No. Jt. 100
Turkey Creek No. 46

SPECIAL IMPROVEMENT DISTRICTS (0)

OTHER SPECIAL DISTRICTS (0)

WOODSON COUNTY

COUNTY	4,116
--------	-------

CITIES (3)	2,289
Neosho Falls	157
Toronto	317
Yates Center	1,815

TOWNSHIPS (6)	(1,827)	2,301
Center		647
Liberty		210
Neosho Falls		549
North		93
Perry		143
Toronto		659

UNIFIED SCHOOL DISTRICTS (1+6)

No. 366 - Yates Center
No. 245 - (Coffey)
No. 258 - (Allen)
No. 386 - (Greenwood)
No. 387 - (Wilson)
No. 389 - (Greenwood)
No. 484 - (Wilson)

COMMUNITY COLLEGE (0)

REGIONAL LIBRARY (Pt.)
Southeast Kansas Library System

CEMETERY DISTRICT (9+3)

Askren
Belmont
Big Sandy--also Wilson
Buffalo--also Wilson
Carlisle
Central Owl Creek
Kalida
Liberty
Little Sandy--also Wilson
Pleasant Valley
Toronto
Yates Center

FIRE DISTRICTS (0+1)
LeRoy No. Jt. 5--also Coffey

HOSPITAL DISTRICTS (0)

DRAINAGE DISTRICTS (0)

SEWER DISTRICTS (0)

CONSERVATION DISTRICT (1)

WATERSHED DISTRICTS (2+2)

Cherry-Plum Creek No. Jt. 17
Upper Verdigris No. Jt. 24--also Greenwood
Big Creek No. Jt. 48--also Coffey
Cedar Creek No. Jt. 97

SPECIAL IMPROVEMENT DISTRICTS (0)

OTHER SPECIAL DISTRICTS (1)

Piqua Lighting District

WYANDOTTE COUNTY

COUNTY	161,993
--------	---------

CITIES (2+2)	160,196
Bonner Springs--also Johnson	6,410
Edwardsville	3,979
Kansas City	149,767
Lake Quivira--also Johnson	40

TOWNSHIPS (2)	(1,797)	5,816*
Delaware		166
Prairie		1,631
*Excludes Edwardsville		

UNIFIED SCHOOL DISTRICTS (3+1)

No. 202 - Turner
No. 203 - Piper
No. 204 - Bonner Springs--also Leavenworth
No. 500 - Kansas City

COMMUNITY COLLEGE (1)
Kansas City Community College

REGIONAL LIBRARY (0)

CEMETERY DISTRICTS (0)

FIRE DISTRICTS (0)

HOSPITAL DISTRICTS (0)

DRAINAGE DISTRICTS (3)

Fairfax
Wolcott
Kaw Valley

SEWER DISTRICTS (1+1)
Tooley Creeks--also Johnson
No. 3

CONSERVATION DISTRICT (1)

WATERSHED DISTRICTS (0)

SPECIAL IMPROVEMENT DISTRICTS (0)

OTHER SPECIAL DISTRICTS (1)
County Library

ATTACHMENT 4-79
1-13-93

MEMORANDUM

To: House/Senate Committees on Local Government

From: Theresa Kiernan
Revisor of Statutes Office

Date: January 13, 1993

Re: Kansas Open Records Act

The Kansas open records act (KORA) located in K.S.A. 45-215 et seq. declares it to be the public policy of the state that public records shall be open for inspection by any person. The act gives the public the right to inspect and copy public records unless specifically provided otherwise by law or court order.

Which local units of government are subject to KORA?

KORA applies to any political or taxing subdivision of the state and any office, officer, agency or instrumentality thereof and any other entity receiving or spending and supported in whole or in part by public funds which are appropriated by the state or a political or taxing subdivision of the state.

KORA does not apply to an officer or employee of a political or taxing subdivision of the state if the political or taxing subdivision does not provide the officer or employee with an office which is open to the public at least 35 hours a week.

Records subject to KORA.

KORA defines "public records" as any recorded information, regardless of form or characteristics, which is made, maintained

or kept by or is in the possession of any public agency.

There are 38 exemptions listed in KORA (K.S.A. 45-221). There is no statutory duty to provide access to the records exempted under the act, but the exemption may be lost by the public distribution or public reference to a record.

Some of the exemptions include:

- (a) Records which are made, maintained or kept by an individual who is a member of the governing body of the public agency;
- (b) correspondence between a public agency and a private individual, unless it gives notice of some action or is widely distributed to the public or discussed in an open meeting;
- (c) governing body records pertaining to proposed legislation; and
- (d) governing body records pertaining to research prepared for a governing body member.

Access to Records.

Any person may inspect public records during the regular office hours of the public agency and during additional time provided by the office. Written requests containing the name and address of the requestor and enough information to ascertain the records sought may be required. A disclaimer of commercial use of a list of names also may be required.

If possible, access to records shall be immediate and no later than the end of the third business day following the date of request. A detailed explanation is required for delays beyond three days along with a statement when the record will be made available.

A person has the right to have copies of the records made upon advance payment of any required fee.

If a record contains material not subject to disclosure, the public agency is required to delete such material prior to release of other information.

Requestors do not have the right to require a public agency to create a report to satisfy their request.

Duties of local units of government under KORA.

KORA requires a public agency to:

- (a) Adopt procedures for public inspection of records consistent with KORA;
- (b) provide "suitable facilities" to be used by the public for inspecting records;
- (c) appoint record custodians;
- (d) see that requests for records are handled "as soon as possible" (generally within three business days of the date of the request);
- (e) allow copying of public records, with some limited exceptions; and
- (f) prohibit the use of public records to derive lists of names to be used for commercial purposes.

Penalties for violation of KORA.

Failure to comply with the provisions of KORA constitutes nonfeasance or misfeasance of office and serves as the basis for recall and ouster.

Attorneys fees may be awarded.

It is a class C misdemeanor to knowingly sell, give or receive, for the purpose of selling or offering for sale any property or service to persons listed therein, any list of names and addresses contained in or derived from public records.

M E M O R A N D U M

To: House/Senate Committees on Local Government

From: Theresa Kiernan
Revisor of Statutes Office

Date: January 13, 1993

Re: Incompatibility of Office

There is no general prohibition against dual office holding. One person may hold more than one office at the same time unless there is a constitutional or statutory prohibition or unless the offices are deemed incompatible under the common law doctrine of incompatibility of office.

Incompatibility test.

Since it is difficult to define incompatibility the court has established certain tests for determining incompatibility of office. Incompatibility occurs when:

(a) The performance of the duties of one office in some way interferes with the duties of the other i.e. an inconsistency in the function of the two offices;

(b) one office is subordinate to the other; or

(c) one office operates as a check and balance upon the other.

Kansas constitutional provisions prohibiting dual officeholding.

Justices of the Kansas Supreme Court and judges of the district court shall not hold "any other office of profit or

trust under the authority of the state, or the United States, except as may be provided by laws or practice law during their continuance in office" (Article 3, Section 13).

Members of Congress or civil officers or employees of the United States are not eligible to a seat in the legislature and if a state legislator is elected to Congress or appointed to any office under the United States his acceptance vacates his or her seat (Article 12, Section 5).

Kansas statutes prohibiting dual officeholding.

City governing Body: Commissioners and mayors in cities of the first and second class shall not hold any office of profit or trust under state or federal law or hold any county or other city office (K.S.A. 13-1802 and 14-1302).

Civil Service Commissioners: Commission members in cities of the first class cannot hold or be a candidate for "any office or public trust" (K.S.A. 13-2201, 13-2204).

Library Board: No person holding office in a municipality shall be appointed a member of the library board (K.S.A. 12-1222)

Cemetery Board: No person holding "any official position under the city" shall be appointed a director of the cemetery board (K.S.A. 12-1420, applicable to cities of the second and third class).

Urban Renewal: Commissioners or officers of any urban renewal agency, board or commission exercising urban renewal powers shall not hold "any other public office under the municipality" (K.S.A. 17-4758).

County Commissioners: No person holding any state, county, township or city office shall be eligible to the office of county commissioner. Appointments may be made to state boards, etc., established pursuant to statute (K.S.A. 19-205).

County Attorney: A county attorney cannot hold any judicial or other county office (K.S.A. 19-705).

County Treasurer: No sheriff, probate judge, county attorney, county clerk, clerk of the district court, or the deputy of any of them, nor any member of the board of county commissioners can hold the office of county treasurer (K.S.A. 19-505).

Metropolitan Transit Authority: Members of the board or employees of the authority cannot hold any other office or employment under the federal, state or any county or municipal government except an honorary office without compensation (K.S.A. 12-2815). The secretary of the transit authority "shall not be

engaged in any other business or employment during his or her tenure" (K.S.A. 12-2820).

State Classified Service: Any officer or employee in the state classified service shall resign from the service upon filing as a candidate for an elective office, unless the elective office filed for is a township elective office, a county elective office, an elective office in the judicial branch of government or is elected on a nonpartisan basis (K.S.A. 75-2953(2)).

Highway Patrol: No member of the patrol shall hold "any other commission or office, elective or appointive, except in the Kansas National Guard or in the organized reserves of the United States Army, Air Force, or Navy, or accept any other employment while he is a member of the patrol" (K.S.A. 74-2113(d)).

Penalty.

If a person accepts an incompatible office, it is deemed that such person has vacated the first office automatically.

Attached are lists of compatible and incompatible offices compiled by the League of Kansas Municipalities in "Legal Aspects of Public Office" (October 1990).

Compatible Offices

The following combinations of offices have been declared compatible by decisions of the Kansas Supreme Court or by opinions issued by the Attorney General of Kansas.

- City clerk and clerk of district court (Abry v. Gray, 58 Kan. 148).
- City engineer and county engineer (AG 3/29/63).
- Sheriff or postmaster and supervisor of soil conservation district (AG 4/22/64).
- Fish and game warden and zoology professor at state university (Dyche v. Davis, 92 Kan. 971).
- Food and drug inspector is compatible with the position of hotel commissioner (Congdon v. Knapp, 106 Kan. 206).
- Elected official and county chairman of political party (AG 7/21/64).
- Municipal judge of city of second or third class and member of board of education (AG 10/25/72 and 81-21).
- Councilmember of city of third class and township officer (AG 75-50).
- Councilmember of city of second class and volunteer firefighter (AG 89-76).
- Councilmember and commissioner of city housing authority under K.S.A. 17-2337 et seq. (AG 83-363).
- Councilmember of city of third class and administrator of municipal hospital operated under K.S.A. 12-1615 (AG 77-143).
- Councilmember and chief attorney for state agency (AG 88-9).
- City treasurer and school board member (AG 89-21).
- County treasurer and school board member (AG 91-11).
- State legislator and member of board of trustees of a community college (AG 3/19/73).
- Clerk of district court and secretary to county judge (AG 73-251).
- Urban renewal board member and member of board of education (AG 75-48).
- Clerk of district court and part-time dispatcher for county sheriff (AG 75-103).
- City commissioner and attorney for drainage district (AG 75-157).
- Clerk or deputy clerk of district court and clerk of municipal court (AG 77-357).
- Township board member and township road overseer's assistant (AG 79-242).
- County commissioner and filter plant operator for city water department (AG 80-158).
- County attorney and member of board of education (AG 78-315).
- Mayor of city of third class and election commissioner (AG 81-45).
- Mayor and dog catcher where that duty is vested in mayor by ordinance and no additional compensation is paid (AG 82-49).
- County attorney and municipal judge, so long as not in the same county (AG 75-452).
- County attorney and city attorney (3rd class city) (AG 75-61).
- County commissioner and property appraiser can be compatible (AG 86-6).
- County commissioner in county with a consolidated law enforcement agency and retail liquor licensee can be compatible (AG 86-99).
- County sheriff and city chief of police (AG 75-36).
- Deputy sheriff and mayor (AG 85-8).
- Mayor of city of second class and state representative (AG 80-134).
- Mayor and volunteer firefighter (AG 81-74).
- Municipal judge and board of education member (AG 81-21).
- Teacher or other employee of USD and member of board of education of district by which employed (AG 79-108; 91-15).

NOTE: The attorney general has opined that the following offices are not incompatible as a matter of law, but that situations could develop which might create incompatibility:

- City attorney and attorney for a unified school district (AG 82-38).
- County attorney and city attorney (AG 79-25; 81-155).
- Assistant county attorney who also serves as district court trustee; small claims court judge pro tem and administrative assistant to the board of county commissioners (AG 79-254).

Incompatible Offices

The following combinations of public offices have been declared incompatible by the Kansas Supreme Court or by opinions issued by the Attorney General of Kansas.

County attorney and clerk of district court (Moore v. Wesley, 125 Kan. 22)
Mayor and councilmember (Gilbert v. Craddock, 67 Kan. 346).
City commissioner and member of cemetery board of directors (AG 2/24/61).
City attorney and member of board of zoning appeals or member of library board (AG Letter 3/7/60).
City clerk and county commissioner (State v. Plynell, 46 Kan. 294 and AG 81-136).
Probate judge and city attorney (AG 7/28/72).
Councilmember and health officer under K.S.A. 68-205 (AG 11/21/72).
Councilmember and city law enforcement officer (AG 73-422).
Councilmember (city of 2nd class) and reserve law enforcement officer (AG 89-76).
Councilmember and member of planning commission (AG 77-212).
Councilmember (city of 3rd class) and police commissioner (AG 81-178).
Councilmember and director of port authority created under K.S.A. 12-3401 (AG 81-214).
Councilmember (city of 2nd class) and member of advisory board for business improvement district formed under K.S.A. 12-1781 et seq. (AG 89-77).
Councilmember and municipal judge (AG 81-107).
City commissioner (city of 1st class) and state representative (AG 91-86).
City commissioner (city of 2nd class) and member of board of education (AG 79-248).
Mayor or city councilmember or commissioner and fire chief (AG 81-249; 81-106; 82-106).
Mayor or city commissioner (city of 2nd class) and deputy sheriff (AG 91-98).
Mayor and city law enforcement officer (AG 73-233).
City clerk and city treasurer (AG 75-446).
County commissioner or mayor of city of third class and school board member (AG 81-176; 82-8).
City manager and city treasurer (AG 82-174).
County commissioner and city law enforcement officer or reserve deputy sheriff (AG 82-8).
Board of trustees of community college and city councilmember (AG 83-9).
Cemetery board of directors member may not continue to serve as board member after being elected city commissioner (AG 61-48).
County attorney and city councilmember (AG 74-214).
County attorney and county zoning administrator (AG 91-154).
Municipal judge or fire chief (2nd class cities) and mayor or councilmember (AG 81-74).
Municipal judge and part-time county attorney (AG Letter 5/13/91).
County commissioner serving as part-time sewer inspector (AG 82-111).
County commissioner and county clerk (AG 81-284).
County commissioner and board of education member (AG 79-255; 81-176).
County commissioner and hospital trustee (AG 83-11).

ATTACHMENT 6-5
1-13-93

M E M O R A N D U M

To: House/Senate Committees on Local Government

From: Theresa Kiernan
Revisor of Statutes Office

Date: January 13, 1993

Re: Conflicts of Interests and Governmental Ethics

The purposes of the Kansas conflicts of interest act, K.S.A. 75-4301 et seq. is to require disclosure of substantial interests of government officials and to prohibit any public officer or employee from participating in the making of a contract on behalf of the government or business in which the employee has a substantial interest.

Which local units of government are subject to the act?

The act applies to any governmental subdivision of the state, all candidates for local office, local government officers (elected or appointed), and certain employees. A governmental subdivision is a subdivision of the state having the authority to receive or hold public moneys or funds.

Substantial interest.

K.S.A. 75-4301a defines substantial interest as follows:

(a) "Substantial interest" means any of the following: (1) If an individual or an individual's spouse, either individually or collectively, has owned within the preceding 12 months a legal or equitable interest exceeding \$5,000 or 5% of any business, whichever is less, the individual has a substantial interest in that business;

(2) if an individual or an individual's spouse, either individually or collectively, has received during the preceding calendar year compensation which is or will be required to be included as taxable income on federal income tax returns of the individual and spouse in an aggregate amount of \$2,000 from any business or combination of businesses, the individual has a substantial interest in that business or combination of businesses;

(3) if an individual or individual's spouse, either individually or collectively, has received in the preceding 12 months, without reasonable and valuable consideration, goods or services having an aggregate value of \$500 or more from a business or combination of businesses, the individual has substantial interest in that business or combination of businesses;

(4) if an individual or an individual's spouse holds the position of officer, director, associate, partner or proprietor of any business, other than an organization exempt from federal taxation of corporations under section 501(c)(3), (4), (6), (7), (8), (10), or (19) of chapter 26 of the United States code, the individual has a substantial interest in that business, irrespective of the amount of compensation received by the individual or individual's spouse; and

(5) if an individual or an individual's spouse receives compensation which is a portion or percentage of each separate fee or commission paid to a business or combination of businesses, the individual has a substantial interest in any client or customer who pays fees or commissions to the business or combination of businesses from which fees or commissions the individual or the individual's spouse, either individually or collectively, received an aggregate of \$2,000 or more in the preceding calendar year.

As used in this subsection, "client or customer" means a business or combination of businesses.

The act does not define the term "conflict of interest" but implicitly equates such term with "substantial interest."

Disclosure requirements.

All candidates for local office must file statements of interests at the times specified in K.S.A. 75-4302a. Such statements are filed in the office where declarations of candidacy for the local office sought or held by the individual are required to be filed.

Local government officers and employees must file before acting on any matter which will affect any business in which the officer or employee has substantial interest.

Limitations on making contracts and other matters.

Public officials are required to abstain from making or participating in the making of a contract with a business in which the official is employed or has a substantial interest. Further, no person or business may enter into any contract if a local government officer or employee, acting in that capacity, is a signatory to or a participant in the making of the contract and is employed by or has a substantial interest in the person or business. This prohibition applies regardless of whether the substantial interest has been disclosed as required under the law.

The above rules do not apply if either (1) the contract is let after competitive bidding has been advertised for by published notice or (2) the contract is for property or services for which the price or rate is fixed by law.

No local government officer or employee may act on any matter affecting a business in which such person has a substantial interest unless a written report of the nature of the interest is filed with the county election officer of the subdivision.

Penalties.

Failure to file the required substantial interest statements or acting on contracts in violation of the law are class B misdemeanors. Further, any local official convicted of violating the contract provisions forfeits his or her office or employment.

INTERLOCAL COOPERATION OPPORTUNITIES FOR ACTION IN A CHANGING ENVIRONMENT

The lives of governments, in this dynamic age we live in, like the lives of individuals, are growing more complicated and interrelated. The social, economic and technological changes of recent years; urbanization and the mobility of people, the continuing squeeze on public resources, especially the property tax; expanding and pervasive state and federal rules and regulations; and the growth in the number and complexity of the functions and activities of governments have ended the day -- if that day ever existed -- when governments could operate wholly apart, independently and separately from each other. These kinds of developments have ended the day when we could view our federal system -- our national-state-local intergovernmental system -- as a layer cake, as clearly separate and independent levels. They have also ended the day when the constituent units called local government can operate unchanged, under a framework created under conditions existing a century ago. This is especially true in Kansas, with about 4,000 separate local taxing units, plus a host of other boards and commissions.

Thus we seek solutions, to make our fragmented local government structure more effective, more efficient, and more responsive, in these changing times and in the future. One approach is interlocal cooperation.

What is Intergovernmental Cooperation?

Intergovernmental cooperation is the device by which two or more units voluntarily work together for some public purposes. It involves a variety of procedures and methods, including the establishment of a joint agency to perform a service, the joint construction of a public facility, the contracting of one unit for a service provided by another, the coordination of the activities of two or more governments to achieve a common objective, and similar formal or informal arrangements. It may be interlocal, horizontal cooperation, including only governments at the local level, such as between cities or between cities and counties. Or it may be vertical cooperation among different levels of government, such as between counties and the state. It varies from the simple exchange of ideas and information to the creation of a complex organization to provide a public service.

Principles of Cooperation

There are at least three essential criteria necessary to make an activity a matter of intergovernmental cooperation:

- * It must be voluntary.
- * The basic control must be vested in the elected governing bodies of the units involved.
- * It must preserve the identities of the existing units of government.

If an agreement or action does not meet these criteria, it should be called something else, not cooperation.

Why should governments cooperate? The following general reasons may be cited.

* Cooperation is advisable where a governmental problem does not recognize political boundaries -- where an area or regional approach is advisable. For example, water supply and flood protection are regional problems in some areas.

* Cooperation is sometimes necessary simply for economic reasons. For example, many small units simply cannot afford to provide certain services or own certain equipment, but collectively they can.

* Cooperation can be desirable for reasons of efficiency. For example, even if all the units in an area could afford to own separately an item of equipment or a facility for special, seldom-used purposes, it could be more efficient to provide for its joint use.

* Cooperation may promote the more equitable distribution of the cost of providing certain services. For example, when one unit provides a service used substantially by the residents of a nearby unit, cooperation may provide a means of fairly sharing the costs.

* Cooperation is advisable in some instances to prevent state or federal assumption of a function or activity which should be kept on a local government basis.

* Cooperation is advisable to prevent the growth of those special purpose districts which are not directly responsible to the public they serve or whose activities are not coordinated with general governments.

* Cooperation is sometimes necessary simply because of the interdependence of local units in an area. The lives and economic and social welfare of individuals, and governmental units are effected by what happens in their neighboring communities. While maintaining healthy competition, there may also be the need to work together with the mutual benefit of all.

Indeed, with all of this, perhaps the basic question is not "Why cooperate?" Perhaps the real question is "Why not cooperate?"

Legal Authority

Kansas statutes grant very broad authority for interlocal cooperation. There are five kinds of statutory authorization for formal cooperative ventures in Kansas.

1. The interlocal cooperation statute (K.S.A. 12-2901 et seq.).
2. The interlocal service statute (K.S.A. 12-2908 and 12-2909).
3. The functional consolidation statute (K.S.A. 12-3901 et seq.).
4. The general highway and public works statute (K.S.A. 19-4501 et seq. and K.S.A. Supp. 68-169).
5. Specific cooperation statutes found in numerous state laws.

A summary of these statutes and a listing of related state statutes is included in the League's Research/Information Bulletin No. 520, issued February 4, 1991.

As a general rule, if two or more governmental units are empowered to do something separate, they may do the same thing cooperatively. If the will exists, a way can be found.

INTERGOVERNMENTAL COOPERATION An Inventory of Legal Authority in Kansas

Kansas local governments have broad legal authority to cooperate as to the performance of public functions and services. The purpose of this article is to identify and briefly summarize those Kansas statutes relating to intergovernmental cooperation. It deals primarily with the legal aspects of formal interlocal cooperation actions, rather than the more informal type of cooperation, such as occurs through organizations typified by the League of Kansas Municipalities.

The article is divided into the following parts, based on the kind of legal authorization required for formal cooperative ventures:

- 1) Interlocal Cooperation Statute
- 2) Interlocal Service Statute
- 3) Functional Consolidation Statute
- 4) General Highway and Public Works Statutes
- 5) Specific Cooperation Statutes

It should be noted that there are sometimes three or more laws which may be used to accomplish the same objective. In some cases, there are lengthy state laws which specifically authorize local units to do something cooperatively as to a certain function or service which is also covered by a general state law. In this case, local units presumably have an option as to which statutory procedure they choose to follow.

Interlocal Cooperation Statute

Probably the single most important general statute on intergovernmental cooperation is found in K.S.A. 12-2901 *et seq.* It essentially permits any two or more local units to do cooperatively or jointly that which they are empowered to do separately. In addition, the agencies involved in the intergovernmental cooperation venture may include this state, any other state, the United States or any private agency.

As a result of a number of amendments which have been made to the statute since its enactment in 1957, the purposes specified in the statute as permissible areas of cooperation have been expanded. In addition, a League-sponsored bill enacted in 1979 provided that the specified areas of such agreements include but are not limited to those mentioned functions. As a result, the present statute permits cooperation in such areas as "economic development, public improvements, public utilities, police protection, libraries, data processing services, educational services, building and related inspection services, flood control and storm water drainage, weather modification, sewage disposal, refuse disposal, park and recreational programs and facilities, ambulance service, fire protection, the Kansas tort claims act or claims for civil rights violations." However, it is again emphasized, these specified areas are illustrative, and agreements under this statute are not limited to these specified functions.

Written agreements entered into under this statute are to be reviewed by the attorney general to determine if they are in

proper form and compatible with the laws of the state. Agreements between two or more public agencies establishing a council or other organization of local governments for the promotion of intergovernmental cooperation need not be submitted for review by the attorney general. While the interlocal cooperation statute applies to all governments, K.S.A. 72-8230, relating to interlocal cooperation by school districts, contains supplemental provisions which apply when only such districts are involved in exercising their powers under K.S.A. 12-2901 *et seq.*

Interlocal Service Contracts

A second general law, passed in 1982 and amended in 1983, provides broad authority for any city or county to contract with any other city or county to perform any governmental service, activity or undertaking, which each contracting city or county is authorized to perform by law. The statutes are found in K.S.A. Supp. 12-2908:2909. The approval of the attorney general is not required. The contract must be authorized by the governing bodies and must set forth the purpose, powers, rights, objectives and responsibilities of the contracting parties.

K.S.A. 12-2908. (a) Any city or county may contract with any other city or county to perform any governmental service, activity or undertaking which each contracting city or county is authorized by law to perform. The contract shall be authorized by the governing body of the city and county and shall state the purpose of the contract and the powers and duties of the parties thereunder.

(b) A contract entered into pursuant to this section shall not be regarded as an interlocal agreement under the provisions of K.S.A. 12-2801 *et seq.*, and amendments thereto.

K.S.A. 12-2909. (a) The board of county commissioners of any county and the governing body of any city located within the county may enter into a contract providing for the enforcement of the city's ordinances by the sheriff of the county or other officers of the sheriff's department. Any contract entered into pursuant to this section shall be submitted to and approved by the county sheriff. Failure of the sheriff to approve a contract within 30 days of its submission shall constitute disapproval thereof. All monetary consideration paid by a city to a county as part of the contract shall be expended by the county solely for law enforcement purposes. The sheriff and any officers of the sheriff's department assigned responsibility for enforcing a city's ordinances under the contract shall be designated therein and shall have all the powers of any other police officer of the city by virtue of the existence of the contract.

(b) A contract entered into pursuant to this section shall not be regarded as an interlocal agreement under

the provisions of K.S.A. 12-2901 *et seq.*, and amendments thereto.

The approval of the attorney general is not required. The contract must be authorized by the governing bodies and must set forth the purpose, powers, rights, objectives and responsibilities of the contracting parties.

Because of its broad authorization and simplicity, this statute is being increasingly used when only cities and/or counties are involved in a service arrangement. When a joint public agency is needed, or where the joint or cooperative performance of a service is required, the interlocal cooperation act is commonly used.

Functional Consolidation Statute

A third general state law, passed in 1974, gives counties, townships, cities, school districts, library districts, park districts, road districts, drainage or levee districts, sewer districts, water districts, fire districts, and other taxing subdivisions created under state law, broad authority to consolidate operations, procedures and functions in the interest of efficiency and effectiveness. It is found in K.S.A. 12-3901 *et seq.*, and is entitled, Governmental Organization.

Consolidation under this statute can be effected within a single governmental unit (internal consolidation), or through joint action of two or more governmental units (external consolidation). The governing body or governing bodies must first find by resolution that duplication exists and that operations, procedures or functions can be more efficiently and effectively exercised, and then designate the office or agency to perform the consolidated function, and the time, form and manner of implementation of the consolidation. Identical resolutions must be passed by each governing body when more than one governmental unit is involved in a consolidation. A public hearing must be held before a governing body votes on the elimination of an elective office.

Elimination of an elective office must be approved by a majority of the electors voting at an election called and held in the manner provided by the general bond law (K.S.A. 10-120). An election is also required if a proposed consolidation is "protested" by a petition signed by 10 percent of the qualified electors. Provision is also made for state agency review and approval or disapproval of consolidations of those functions or operations which are subject to control by a state officer or agency.

General Highway and Public Works Statutes

In addition to the above three statutes, there are two general statutes relating to highways and to public works generally.

K.S.A. 19-4501, *et seq.*, enacted in 1972, grants counties with departments of public works broad powers to provide a variety of public works services to local units within the county, under written agreement (see Public Works Services in the listing of specific statutes).

In addition, K.S.A. 68-169, relating to cooperation as to highways, roads and streets, was amended and enlarged in 1975. This statute is reproduced below. It would permit, for example, county expenditures for streets and roads even if the street or road is not under the county's legal jurisdiction.

K.S.A. Supp. 68-169. Any county, city or political subdivision of this state shall have the authority to enter into written agreements with each other or with the secretary of transportation with respect to the planning, designing, financing, constructing, reconstructing, maintaining, acquiring of right-of-way or establishing the controlled access facilities of any existing or proposed highway, road, street or connecting link, including bridges, traffic control devices and other such improvements located thereon. Expenditures made pursuant to such agreements shall be considered proper expenditures of public funds, including state funds, notwithstanding the location of such improvement or facility outside the boundary or jurisdiction of such county, city or political subdivision. This section shall not be construed as amending or repealing any existing law relating to the same subject but shall be construed as supplementary thereto.

Specific Cooperation Statutes

In addition to the four general acts reviewed above, there are many specific statutes which authorize two or more governmental units to cooperate as to a certain function or service. The following is a list of statutory authorizations based on an inventory of provisions of Kansas Statutes Annotated. Excluded from this list are interlocal cooperation practices and opportunities not specifically provided for by statute or law. Also excluded are references to those state laws which require local units to act together and prescribe the procedure to be followed; compulsory joint actions are not considered cooperation for the purpose of this report. With limited exceptions, this list does not show the statutory authority for local units to cooperate with the state, other states, or the federal government.

The inventory includes a brief description of matters subject to cooperation, in alphabetical form, together with a citation to the applicable statute of authority. The latest K.S.A. Supplement and session laws should be checked to insure the statutory authority is current. The statute should be referred to in all cases.

Agriculture; County Extension Agents. Counties may jointly employ an extension agent. 2-615.

Air Pollution. See Health.

Airports. Any city and county may jointly operate, own or lease airports. 3-119a, 3-120.

Airports; Federal Aid. Cities and counties acting jointly may submit project applications under federal airport act. 3-606.

Airports. See Port Authorities.

Ambulances. Any municipality operating an emergency medical service may contract with any person or governmental entity for any emergency medical services. 65-6116.

Ambulances; Interlocal Cooperation. Any public agency may join with any other in cooperating on ambulance service. 12-2901 *et seq.*

Assessors; Appraisers. Any county may unite with another county or counties to employ an appraiser. 19-428.

Audits. Authorizes local units other than cities, schools and other counties to contract with county to have audit done at time of county audit. 12-150.

Bonds. Two or more public agencies may enter into interlocal agreements to create a joint and separate legal entity to issue bonds for any purpose for which each of the units is authorized to issue bonds (e.g. highways, buildings, disposal plants). 12-2904a.

Bridges. See Highways.

Buildings; City and School Community Buildings. Any city and the school district in which the city is located may jointly construct and operate community buildings. 12-1769.

Buildings; General City Authority. Any city may jointly provide and equip public buildings with any other city or county. (See also 19-15, 115 *et seq.*). 12-1769 *et seq.*

Buildings; General County Authority. Any county may jointly provide any public building with any other county or city. (See also 12-1736 *et seq.*). 19-15, 115 *et seq.*

Buildings; General Public Improvements. Any public agency may join with any other in cooperating on public improvements. 12-2901 *et seq.*

Buildings; Joint Township Authority. Any two or more adjoining townships in the same county may construct and use a joint township hall. 81-107.

Buildings; Public Building Commission. Any city or county may create a public building commission to construct and operate buildings and issue bonds for county business, city business, school district offices, parking facilities for state or federal offices and property constituting a part of the campus of any state university. 12-1757 *et seq.*

Buildings; Inspection Services. Any public agency may join with any other in cooperating on building and related inspection services. 12-2901 *et seq.*

Bus Transportation. See School Bus Transportation.

Data Processing; Interlocal Cooperation. Any public agency may join with any other in cooperating on data processing services. 12-2901 *et seq.*

Data Processing; Joint School District Agreements. Any two or more school districts may enter into cooperative agreements

for operation and maintenance of data processing center. 72-8227.

Disaster Emergencies. Authorizes creation of interjurisdictional disaster agencies upon certain findings by Governor. 48-930.

Economic Development. Any public agency may undertake programs to promote economic and area development. 12-2901 *et seq.* (Counties; also see 19-4101 *et seq.*)

Education. See School Districts.

Educational Services. Interlocal Cooperation. Any public agency may cooperate. 12-2901 *et seq.*

Educational Services; Interlocal Cooperation. Two or more boards of education may enter into agreements for interlocal educational services. 72-8230 and 12-2901 *et seq.*

Emergency Medical Services. See Ambulances.

Employees. See Intergovernmental Personnel.

Energy; Joint Municipal Energy Agencies. Any two or more cities may create a municipal energy agency for the purpose of securing electricity or other energy and transmitting the same to the cities belonging to the agency. 12-885, *et seq.*

Engineering; County Engineer. Any county may unite with adjoining county or counties for hiring a county engineer for highway district subject to certain limitations. 28-118.

Fire Protection; Emergency. During emergencies, city and township fire departments may go anywhere in state to assist. 12-111.

Fire Protection; County District. Any county, by board action or by petition of the residents, may organize one or more fire districts in the county. County may contract with cities for fire protection. Cities may be included in district. Contracts may be made with any township or city of adjoining county or with rural fire protection districts of adjoining counties of another state. Agreements between district and any city may be made for joint construction, equipping and maintenance of buildings for housing fire equipment. 19-3601 *et seq.*

Fire Protection; Interlocal Agreements. Any public agency may join with any other in cooperating for fire protection by written agreement. 12-2901 *et seq.*

Fire Protection; Miscellaneous. In addition to general statutes above, see: Districts, 80-1501 *et seq.*, 80-1512, 19-3613 *et seq.*; Townships, 80-1535 *et seq.*, 80-1539.

Flood Control; Interlocal Agreements. Any unit of government may enter an interlocal agreement with any other governmental unit to provide for flood control. 12-2901 *et seq.*

Flood Control; Stormwater Drainage Districts. Any city and the county in which city is located may form a stormwater

drainage district including area inside city and in unincorporated areas. The district may construct and maintain main and lateral drains and provide for special assessments and bonds to finance the improvements. 12-6,102.

Garbage and Trash Disposal. See Refuse.

Health; Air Pollution. Any city, county, or combination thereof may conduct tests of air purity and establish local air quality conservation authority under state supervision. 65-3016.

Health; Board of. Any two or more cities and/or counties may establish a joint board of health. 65-205 *et seq.*

Health; Control of Contagious Disease. Joint action by counties and cities of the second or third class to control contagious diseases. 65-301.

Health; General. City-city, city-county and county-county agreements and contracts as to health services are generally authorized by 12-2901, 12-2908 and 12-3901; see part 1 of this report.

Health; Mental Health Centers. Counties may establish a community mental health center and/or facility for mentally retarded. 19-4001.

Health; Mental Health Clinic. Where joint health board exists, mental health clinic may be operated by such joint board. 65-211.

Health; Students; Inspections. The local health officer makes sanitary inspections of school buildings, provides certain tests and inoculations to students. 65-202, 72-5210.

Highways; Agreements for Arterial Highways. Counties may assume responsibility for the construction, reconstruction, maintenance and repair of city streets designated primary arterial highways, or secondary arterial highways if they are connecting cities between county roads. Counties and cities may agree upon the cooperative financing as to the construction, reconstruction, maintenance and repair of city streets designated as a primary arterial highway, or as a secondary arterial highway if such streets are connecting links between county roads. 68-580 *et seq.*

Highways; Bonds for County-City Projects. Bonds issued by counties or cities issued for projects authorized by 68-584 may be used for county roads or city streets.

Highways; City-County Boundary Streets. A city and county may enter into an agreement to authorize the city to construct or reconstruct roads or streets on the city boundary limits and assess the cost against an improvement district which includes property both inside and outside city limits. 12-693, 68-506, 63-572.

Highways; County Line Roads. Where a road forms the boundary line between two counties, the counties may divide the work of maintaining and repairing. 68-507.

Highways; General Agreements. Any county, city or political subdivision of the state has the authority to enter into agreements with each other and with the state with respect to financing, construction, maintaining or acquiring right of way for highways, roads and streets whether within or without the boundary or jurisdiction of the county, city or political subdivisions. 68-169.

Highways; Agreements for Construction Maintenance. County, township, and/or city may enter into agreements for the construction, reconstruction or maintenance of any roads or streets. 68-572, 68-560.

Highways; General Bridge Agreement. Any two counties, cities or townships separated by a stream may join in the construction of a bridge and agree upon the share of the cost. 10-204.

Highways; Maintenance of County Connecting Links. Any county and city with population under 5,000 may enter into an agreement to maintain connecting links within the city. 68-506f.

Highways; Rental of Machinery and Equipment. Any county and any township is authorized to rent to each other or to a city located within the county. 68-141a *et seq.*

Highways; Miscellaneous. See also: Bridges, 13-1024b, 68-1410 *et seq.*, 68-1404, 68-1412 *et seq.*, 68-1122; line roads, 68-109, 68-716, 68-572, 68-582.

Hospitals. Permits two or more adjoining subdivisions to create a hospital district. 80-2503, see also 14-6,110, 19-4603 *et seq.*

Housing; Financing. Cities and counties may join together in issuance of bonds for residential housing. 12-5231.

Housing Authorities; Joint Operation. Any two or more cities or counties or combination thereof may join or cooperate in the financing, planning, construction or operation of projects under the public housing act. 17-2348.

Industrial Development. See Port Authorities.
Insurance; Group-Funded Risk Pooling. Any five or more municipalities may enter into agreements to pool their liability for various public risks, excluding accident, health or life insurance. 12-2616 *et seq.*

Insurance; Worker's Compensation. Five or more common interest employers may establish group worker's compensation pools. 44- 581. See also Tort Claims.

Intergovernmental Personnel. Authorizes voluntary interchange of employees among federal, state, and local government for periods up to two years with two-year extensions possible. 75-4401 *et seq.*

Jails; Construction for Joint Usage: Any county may appropriate up to \$1,000 to assist in construction of a joint city-county jail in a city other than the county seat, with certain limitations. 19-1923.

Contract for Usage. Any county may contract with any city for use of the city jail. 19-1929.

Jails. See Police Protection, Buildings.

Law Enforcement. See Police Protection.

Libraries; Board Contracts. Any county, city, school or township library board may contract with any other to furnish or receive library service. 12-1225, 12-1230, 72-1033, 72-1033a. See also School Libraries.

Libraries; Interlocal Cooperation. Any public agency may join with any other in cooperating on libraries. 12-2901 *et seq.* See also 75-2575.

Libraries; Regional Libraries. Any two or more adjoining counties or townships may establish and maintain a regional library, if approved by voters. 12-1231.

Libraries; Regional System of Cooperating Libraries. Any one or more library boards may petition the state library advisory commission for the establishment of a regional system of cooperating libraries. 75-2547 *et seq.*; 12-1234.

Machinery. See Highways, Interlocal Cooperation Act.

Mental Health. See Health.

Museums; Maintenance. Any county may maintain museums in any city, park district, or township used by county residents under agreements with the governing bodies thereof. 19-2801.
Oregon Trail. The state will cooperate with cities and counties to mark the route of the Oregon Trail. 68-1032.

Parks and Recreation; City-School District. Any city or school may cooperate to operate a recreation program or create a joint recreation commission. 12-1922 *et seq.*

Parks and Recreation: Interlocal Cooperation. Any public agency may join with any other in cooperating on park and recreational programs and facilities. 12-2901 *et seq.*

Parks and Recreation: Cooperation by Counties. Counties may contract for services or cooperate with another governmental agency to provide recreation activities and acquire property for same. 19-2801.

Parks and Recreation: Programs for Aging. Counties may contract for services or cooperate with another governmental agency to provide recreational activities and programs for aging. 19-2801.

Parks and Recreation; Miscellaneous. See also: 19-2844a, 19-2833a, 19-2841 *et seq.* 13-1356 *et seq.* 15-914 *et seq.*

Planning; Area. Any two or more cities or counties having adjoining planning jurisdictions or any county or city or cities within or adjacent to the county may jointly cooperate in the exercise and performance of planning powers. 12-716 *et seq.* See also 12-2901 *et seq.*

Planning; Board of Zoning Appeals. Any two or more cities or counties which have established a joint planning commission under 12-716 are authorized to establish a joint board of zoning appeals. 12-722 *et seq.*

Planning; County Use of City Planning Commission. Counties adopting zoning regulations for the unincorporated area may use the planning commissions of the county or cities located therein. 19-2933.

Planning; Subdivision Regulations Outside City. Any county and any city located therein shall establish a joint committee for subdivision regulation for the land area outside the city and within three miles of the city limits, if both the city and county seek to regulate such land. 12-705a, 19-2918b.

Police Protection; Interlocal Cooperation. Any public agency may join with any other in cooperating on police protection. 12-2901 *et seq.*

Police Protection; Contracts for Service. Any city or county may contract with any other city or county to perform governmental services; 12-2908. Cities may contract with counties as to the enforcement of city ordinances; 12-2909.

Police Protection; Consolidated Agencies. A county and cities therein may form a countywide law enforcement agency if approved by referendum. (limited application). 1'-4401 *et seq.*

Police Protection; Joint Police and Municipal Judges. Authorizes two or more cities or city and county to appoint the same person as a law enforcement officer. Except in cities of first class, two or more cities may appoint the same person as municipal judge. 13-2102, 14-205, 15-1502, 15-209, 15-1602.

Police Protection; Use of Vehicles and Equipment (Johnson County). The county and cities therein may enter into agreements for the use or joint purchase of vehicles, broadcast equipment and other machinery used by law enforcement agencies. 19-2644 *et seq.*

Port Authorities. Cities and counties may establish joint port authorities to promote industrial development and commerce. 12- 3401 *et seq.*

Public Improvements. Any public agency may join with any other in cooperating on public improvements. 12-2901 *et seq.*

Public Improvements. See also Buildings.

Public Works Services; County Department of. Any county public works department may provide public works services to political subdivisions in county under written agreements. Services that may be provided include: maintenance of public buildings, grounds, facilities, parks and recreation facilities; construction and maintenance of sewers, drainage and flood control, airports; solid waste; building, planning and related inspection services for land use purposes; maintenance and custody of machinery, equipment and other public works functions authorized by law. 19-4501 *et seq.*

ATTACHMENT 8-7
1-13-93

Recreation. See Parks and Recreation.

Refuse Disposal; Interlocal Cooperation. Any public agency may join with any other in cooperating on refuse disposal. 12-2901 *et seq.*

Refuse; Solid Waste Disposal. All counties may provide for the disposal of refuse through contract with cities therein. County may provide site or use city site. 19-2658 *et seq.*

Refuse; Disposal in Sedgwick County. Authorizes joint county and city garbage and trash disposal. 65-204.

Refuse; Resources Recovery. Cities or counties or combinations may establish resource recovery facilities. 65-3418.

Refuse; Solid Waste Management. Any two or more cities, counties, or combination of cities and counties may jointly plan and provide for the collection and disposal of refuse. 65-3410.

Roads. See Highways.

Sales Tax; Joint County Vote. The boards of any two or more contiguous counties by joint resolution may submit the question of imposing a sales tax to the voters of the involved counties on the same date. 12-187(c).

School Bus Transportation. Boards of education may contract with other units and with recreation commissions as to use of school buses for various purposes. 72-8302(b). See also 72-8307.

School Census. Boards of education may use any reasonable method of obtaining the annual census of all children under the age of 21. 72-1110.

School Districts; General. Board of education of two or more school districts may cooperatively perform any services, duties or functions required by law. 72-8230.

School Districts; Bilingual Education. Two or more boards of education may enter into agreements as to bilingual education. 72-9503.

School District; Data Processing. Two or more school districts may enter into agreements as data processing. 72-8227.

School Districts; Elementary Guidance. Two or more boards of education may enter into agreements as to elementary guidance programs. 72-9301.

School District; Special Education. Two or more school districts may enter into agreements as to special education services. 72-968.

School Districts; Vocational Education. Two or more school districts may enter into agreements as to vocational education. 72-4421.

School Libraries. School boards may contract with library boards as to public use of school library facilities. 72-1033. See also Libraries.

Sewage Disposal; Interlocal Cooperation. Any public agency may join with any other in cooperating on sewage disposal. 12-2901 *et seq.*

Sewerage; Water Pollution Act. Any city, county, township, township sewer district or other political subdivision authorized to levy taxes may improve their sewer system through a joint contract with one another. 12-3101 *et seq.*

Sewerage; Storm Water. See Flood Control.

Sewerage, Miscellaneous. In addition to general statutes above see: 14-714, 13-10, 107, 12-631g.

Sewer Districts. Governing body of county sewer districts (wastewater and storm water) may enter into interlocal agreements. 19-27a01 *et seq.*

Solid Waste. See Refuse.

Storm Water Control. See Flood Control.

Streets. See Highways.

Swimming Pools. See Parks and Recreation.

Taxes, Distribution. County board may enter into agreements with taxing subdivisions as to the distribution of taxes and interest thereon. 12-1678a(d).

Taxes, Delinquent Special Assessments. Cities and counties may agree on distribution of interest on delinquent special assessments. 79-2401a.

Tax Foreclosure. City may assist county in foreclosure action on delinquent tax liens or special assessments. 79-2801.

Tort Claims; Joint Insurance and Pooling. Any local unit through the interlocal cooperation act and the group-funded pool act may enter into agreements with other local units to provide for the purchase of insurance for the defense of employees and for liability claims under the tort claims act. 75-6111(b)(1) and (2); 12-2901 *et seq.*; 12-2616 *et seq.*

Township Roads. See Highways; also 68-560.

Traffic Control Devices. Any county, city, or other political subdivision may enter into agreements as to traffic control devices, even if outside their boundary or jurisdiction. 68-169.

Trash. See Refuse.

Utilities; Interlocal Cooperation. Any public agency may join with any other in cooperating on public utilities. 12-2901 *et seq.* See also Energy.

Water. See Flood Control, Utilities.

Water; Ports. See Port Authorities.

Weather Modification. Any public agency may join with any other in cooperating on weather modification. 12-2901 *et seq.*